

Nina Summer

the 30 MACHINES

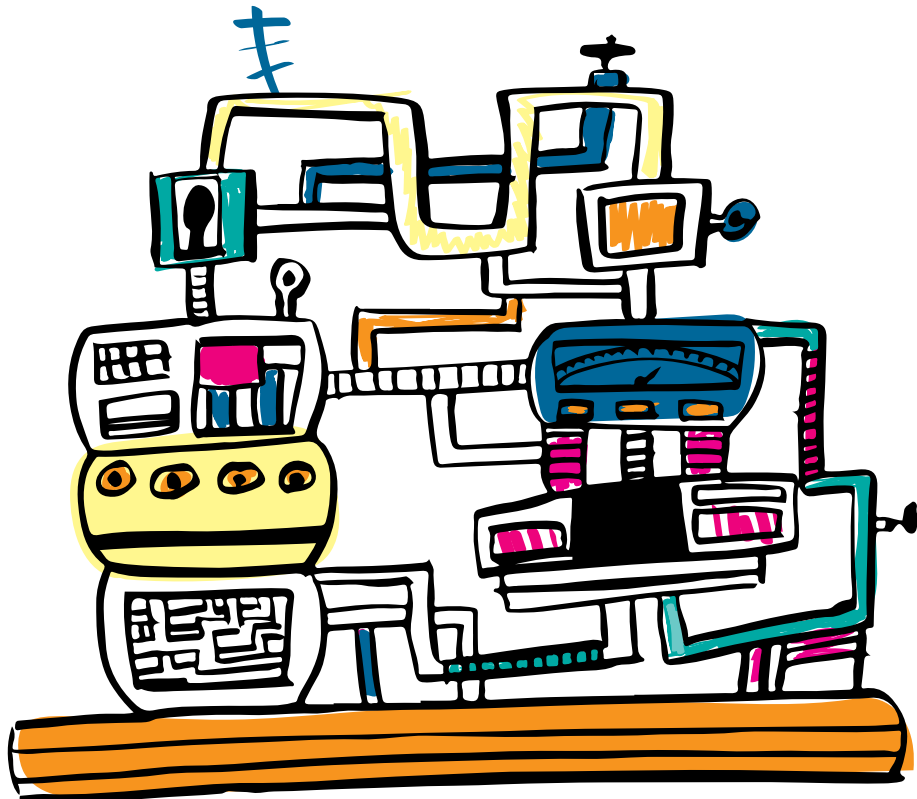

BOOK

A Coloring Adventure

Thank you so very much for downloading this book! I hope you'll have fun!
Tag me on Instagram @pattesdemouche with your finish pages!

And don't forget, support local businesses and independant artists !

If you've enjoyed this book, consider buying me a coffee at ko-fi.com/pattesdemouche :)

Take care of yourself and be safe!

Cheers!

Nina

Portfolio: www.nina-summer.com

Shop: www.pattesdemouche.com.

WELCOME

To the 30 Machines Book! We are so glad you are here! All of the machines on the next pages have special skills and we count on you to help us figure out what they do, how they work and even maybe make your own!

We need your amazing coloring skills and creativity to get through this challenge. Get your pencils, markers or digital paints ready and let's **GET STARTED!**

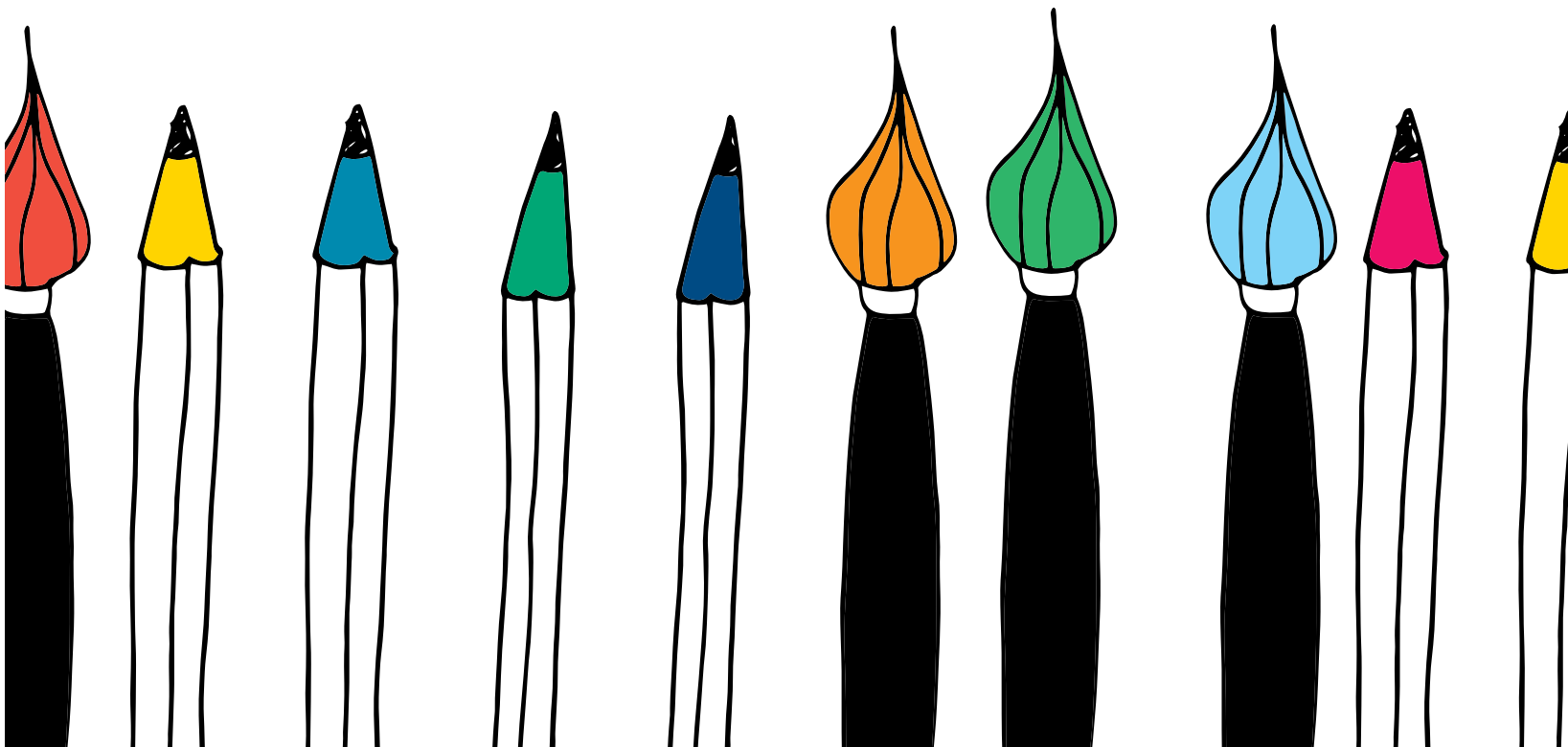

the BATH machine

With the Bath Machine, taking a bath is a pleasure! It prepares the water perfectly warm, has soap that doesn't burn the eyes and can scratch your back at the same time!

Color the rubber ducky (and you can give it some friends!) before moving on to the Bath Machine!

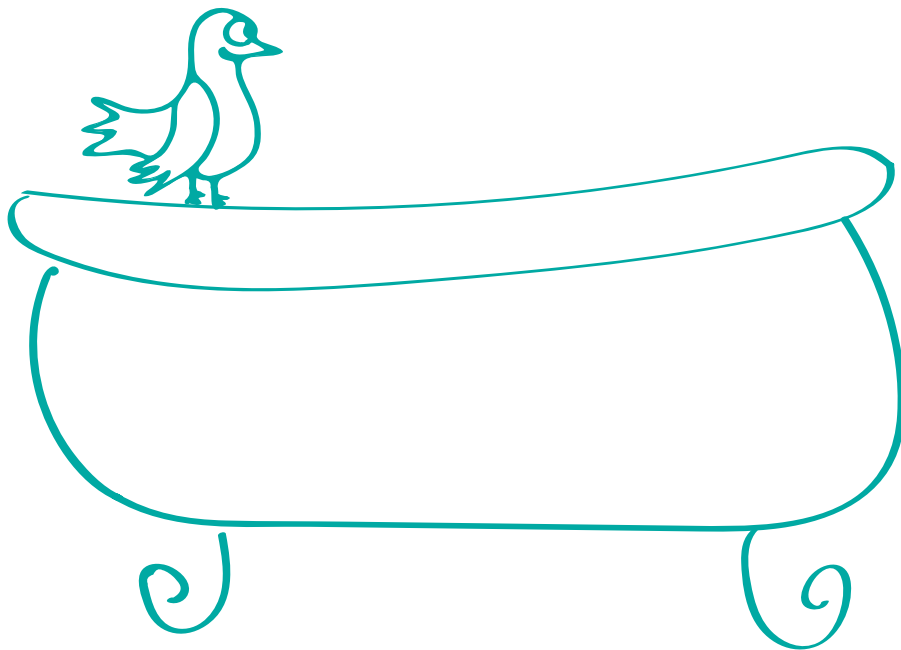

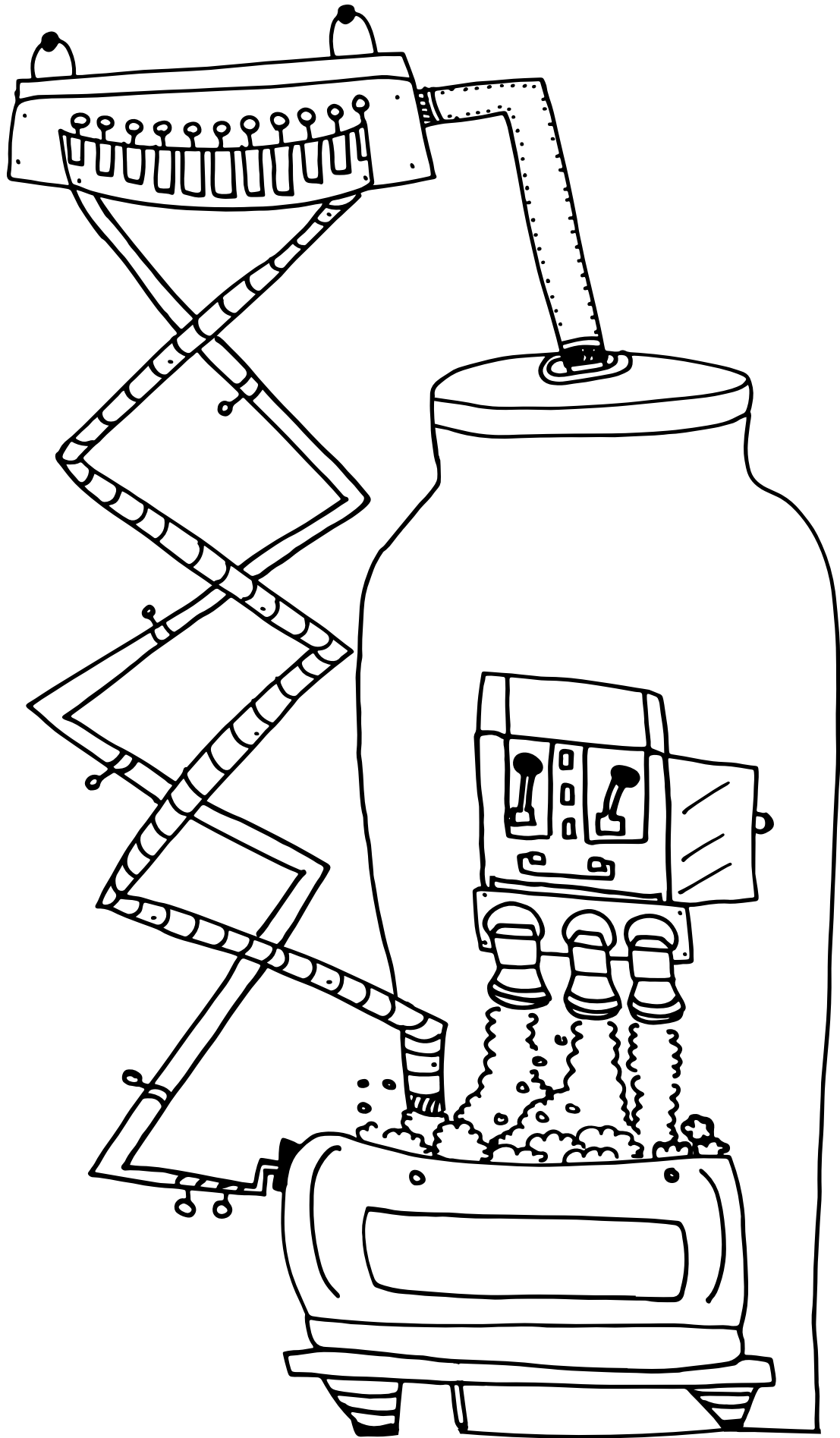

the Donut machine

Donuts are awesome! Thanks to the Donut machine we have plenty of them!

Draw your favorite donut here:

Now draw your mom's favorite one:

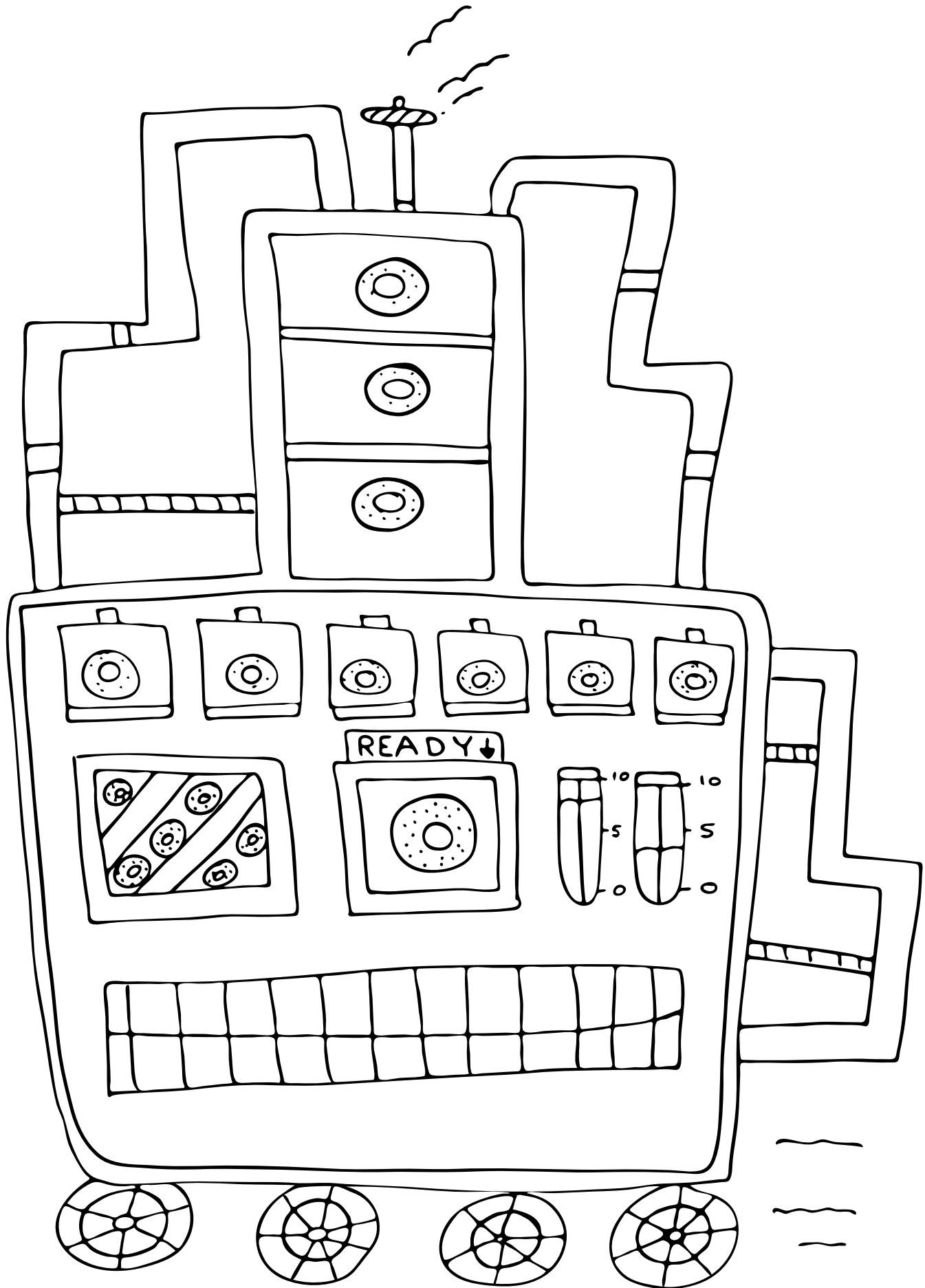

The **LINE** machine

Follow the lines, wherever it may take you! Add some color to the Line Machine!

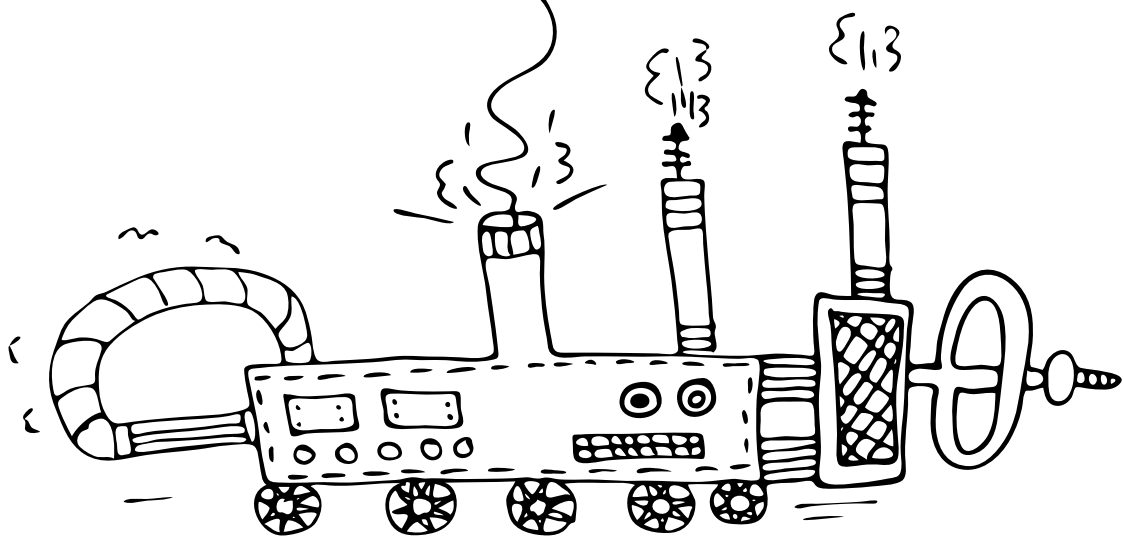
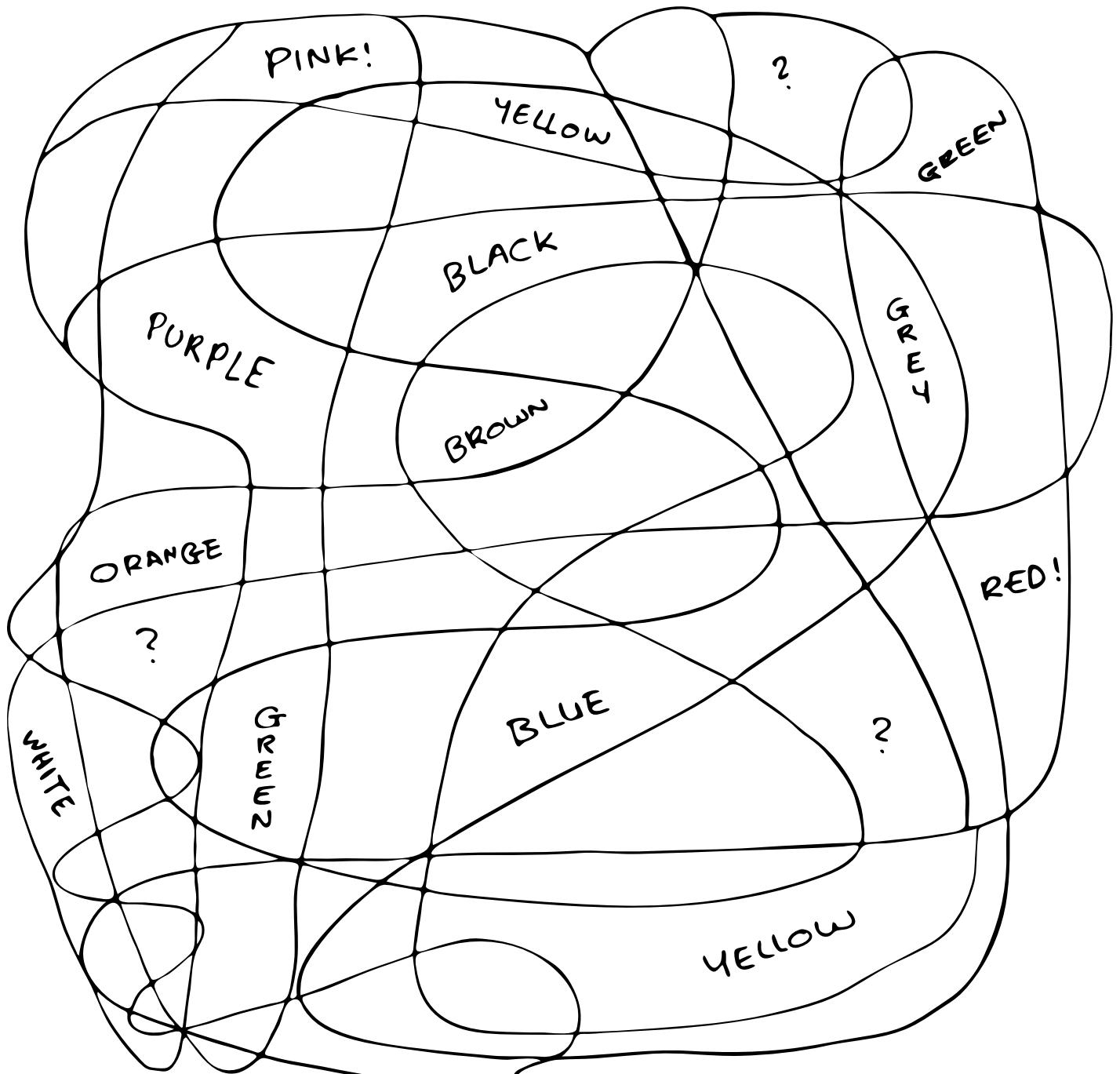

the **BALLOONS** machine

Balloons are used at birthday parties, weddings, any festive activities, really. Which makes the Balloon Machine very important!

Draw here how many balloons you would like for your next birthday!



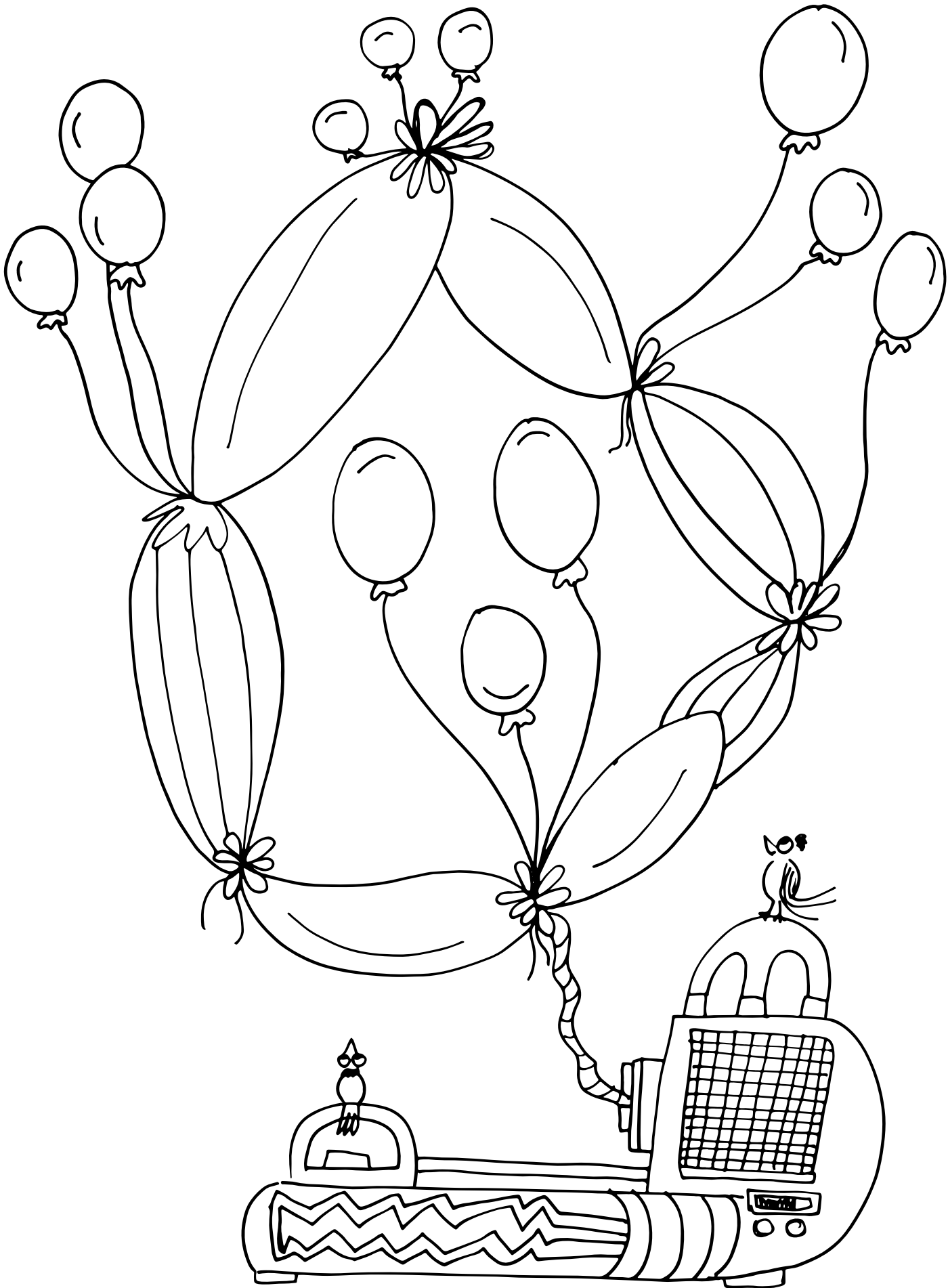

the **UNKNOWN** machine

As you can see, this machine is extremely complicated!
We can't figure out what it does, ONLY YOU can make sense of it! Please, tell us!

THIS MACHINE IS CALLED

.....

..... IT DOES

.....

.....

.....

.....

..... WHICH HELPS WITH

.....

.....

.....

.....

Engineer Signature:

Date:

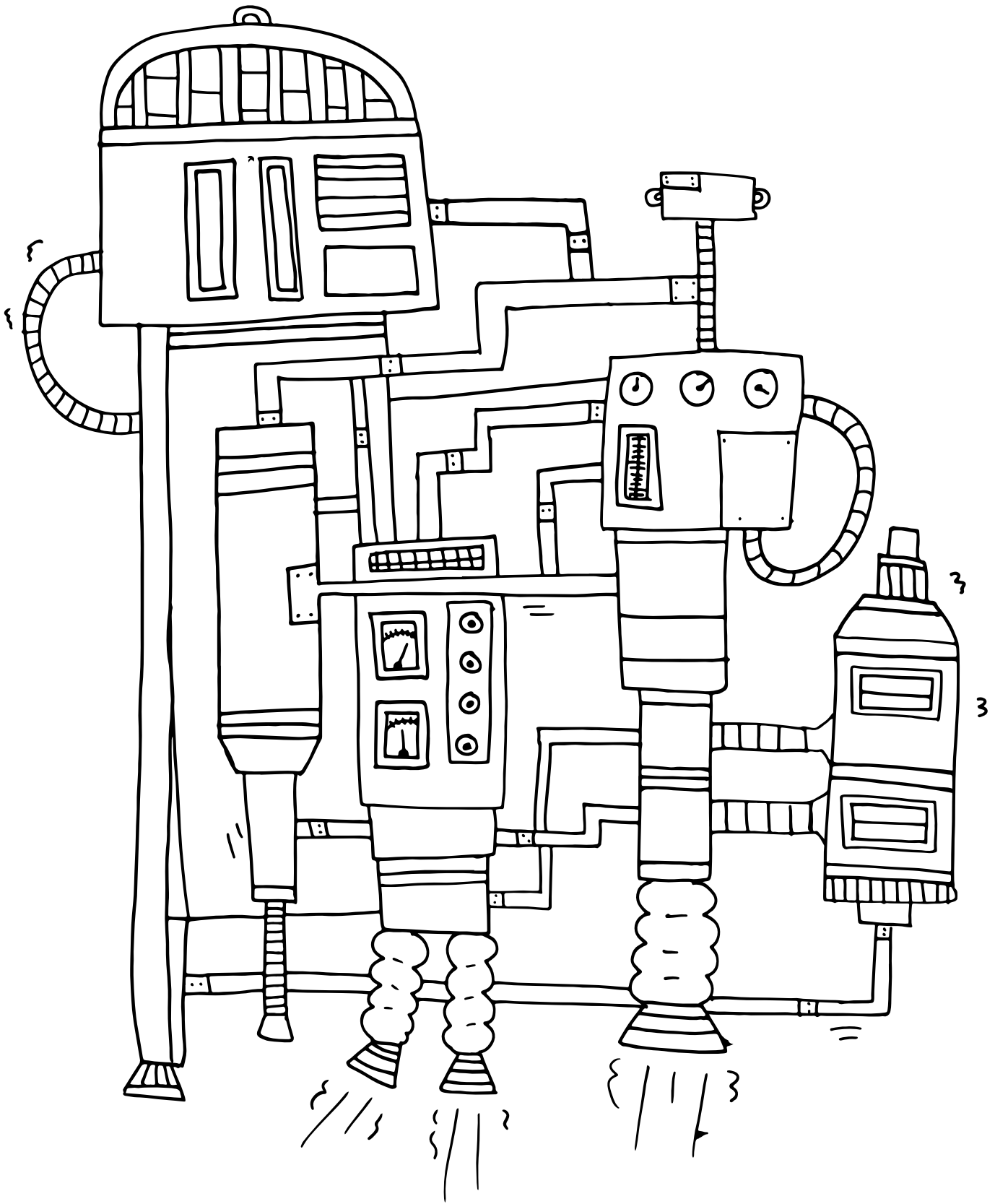

the **NEED-a-HEART** machine

This machine is almost ready to go! But it is missing a piece: its heart! Draw the heart, and any connecting piece to make it work!

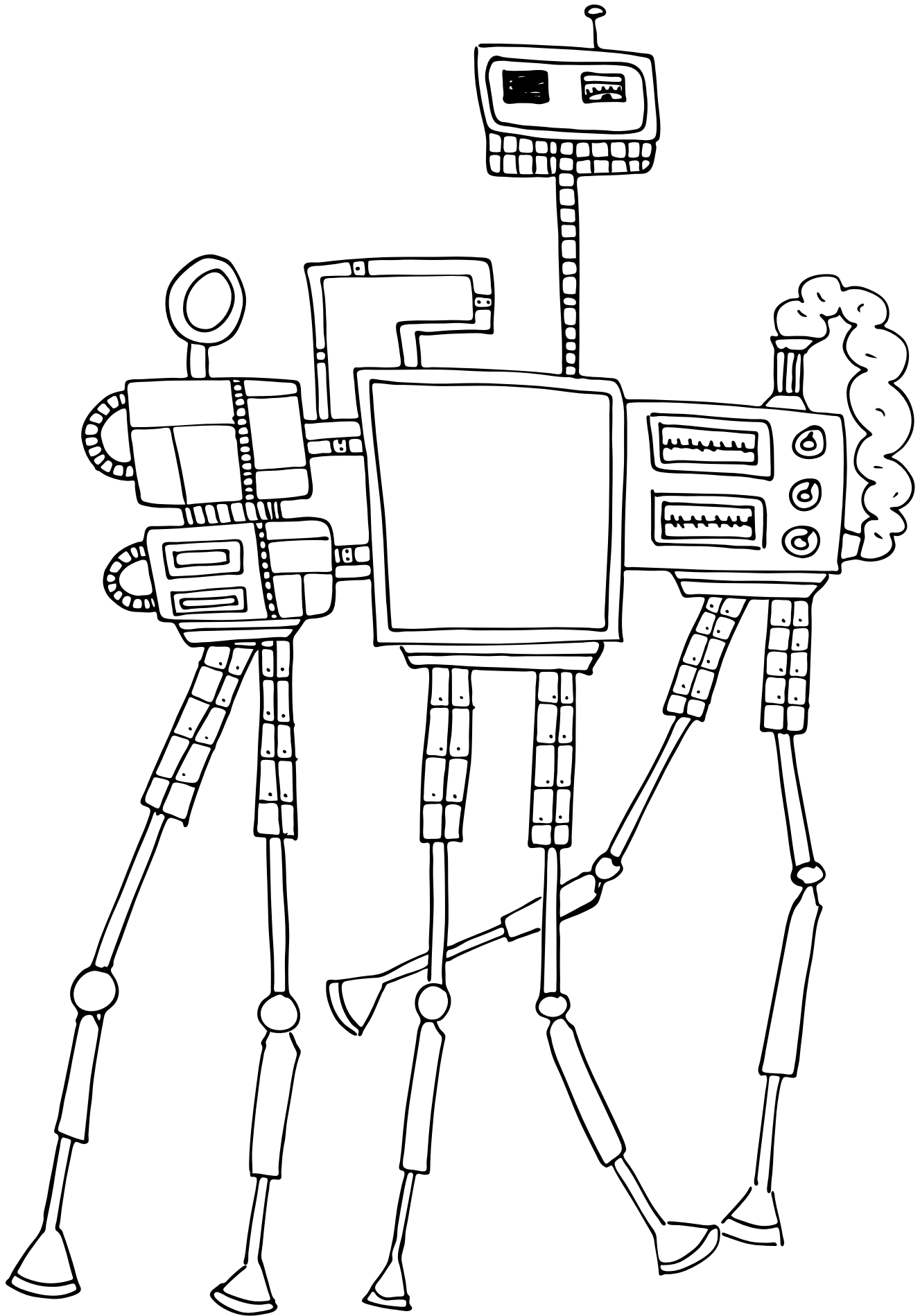

the TRAVELLING machine

The Travelling Machine is always on the road, ready to help!

It has all the tools one could ever need, and as it encounters people in all the towns, cities and countries, it can help them do many things, such as repair a roof, dig a hole, paint a window... What else can it do?

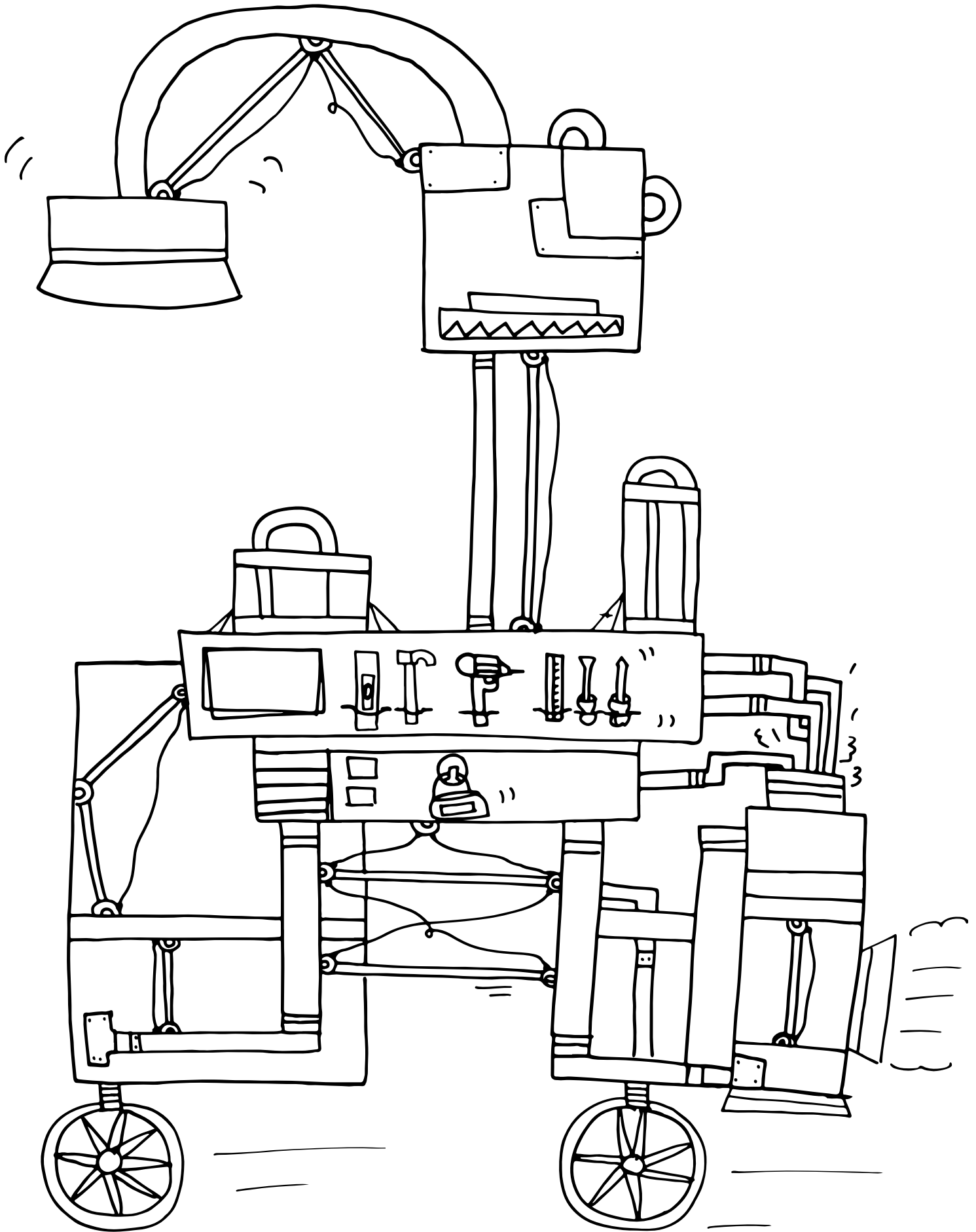

the **EATING** machine

The Eating Machine loves to... [AAAATTTT!!! It eats everything!
It can eat your homework and your apple!

What do you think its favorite food is? Draw it here:

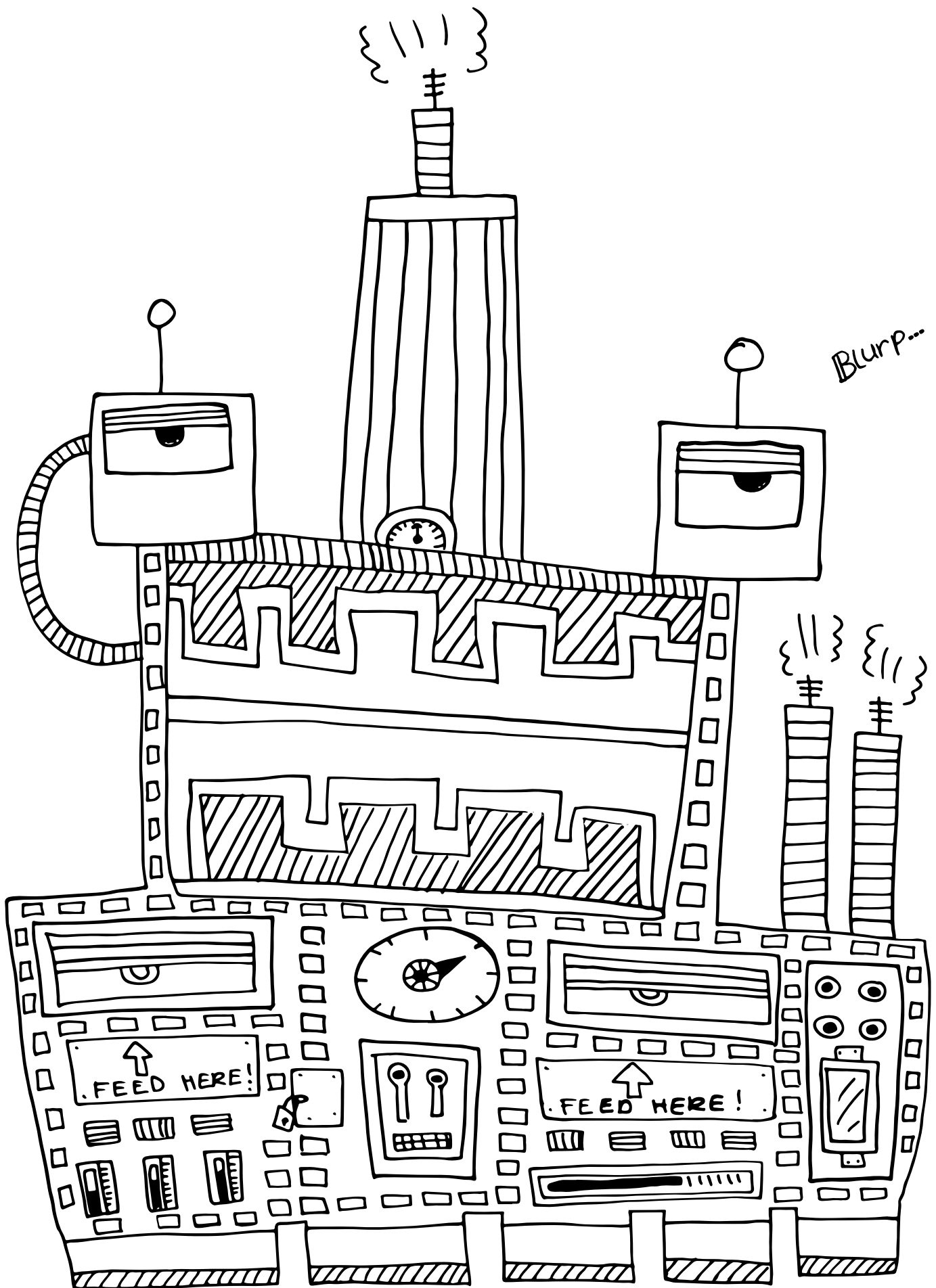

The **BROOM** machine

Thanks to the Broom Machine, the world can stay clean!
Color each broom in a different color, and name what they are cleaning!

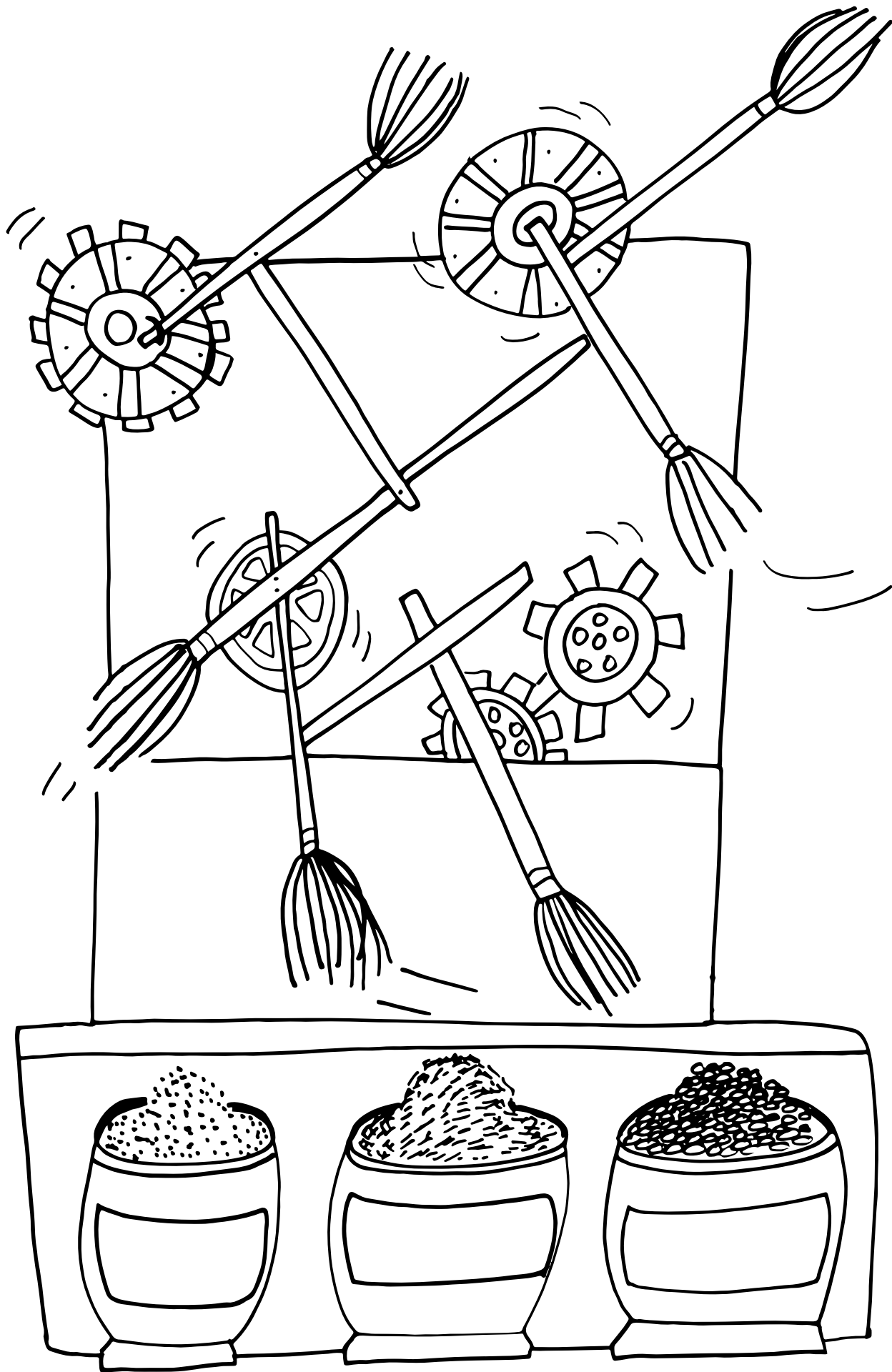

the **LOLLIPOP** machine

The Lollipop Machine is the perfect machine for when you want a little candy!

What is your favorite candy? Draw it here:

MY FAVORITE  IS:

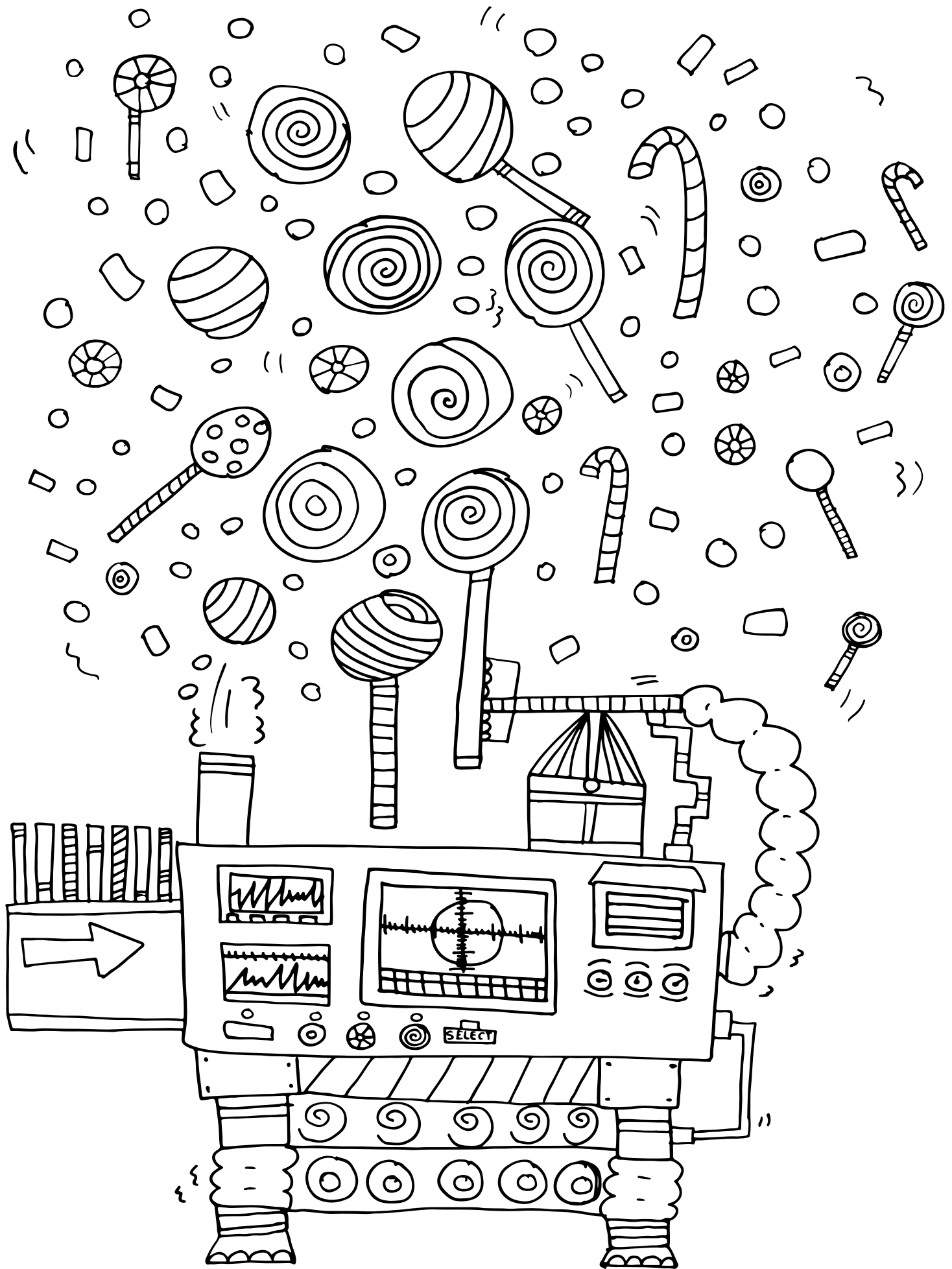

The WATCHFUL machine

The Watchful Machine has many eyes! It is watching very closely! But, what is it watching exactly, you think?

.....
.....

It has 3 compartments where it keeps its secret treasures.

Color the Watchful Machine and draw the treasures on the next page in each compartments.

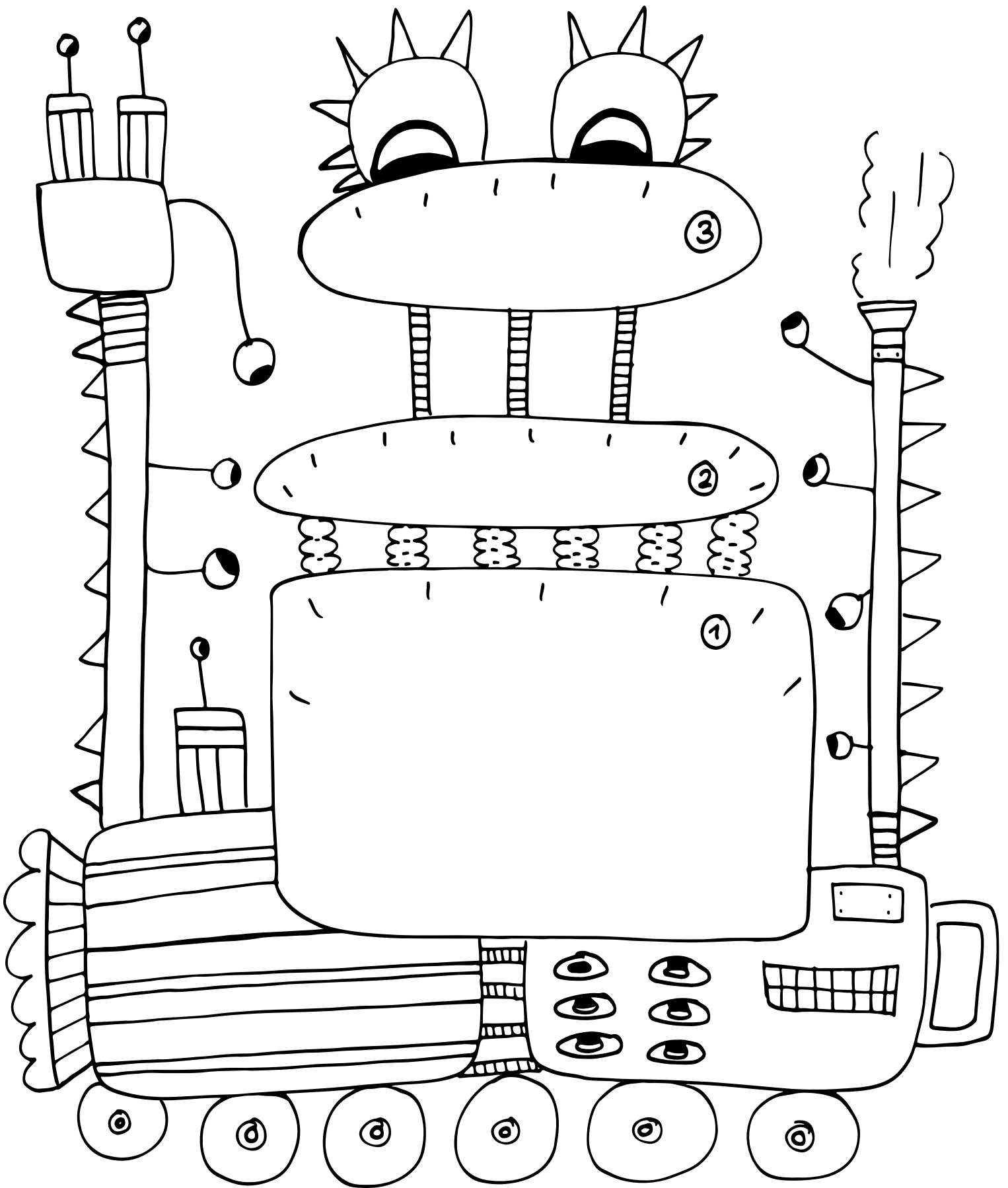

the CLOUD machine

The Cloud Machine makes beautiful clouds. Before you go on to color the machine, help finish the clouds below.

Add color, patterns, shapes, anything to make the most beautiful clouds ever!

Cloud 1:

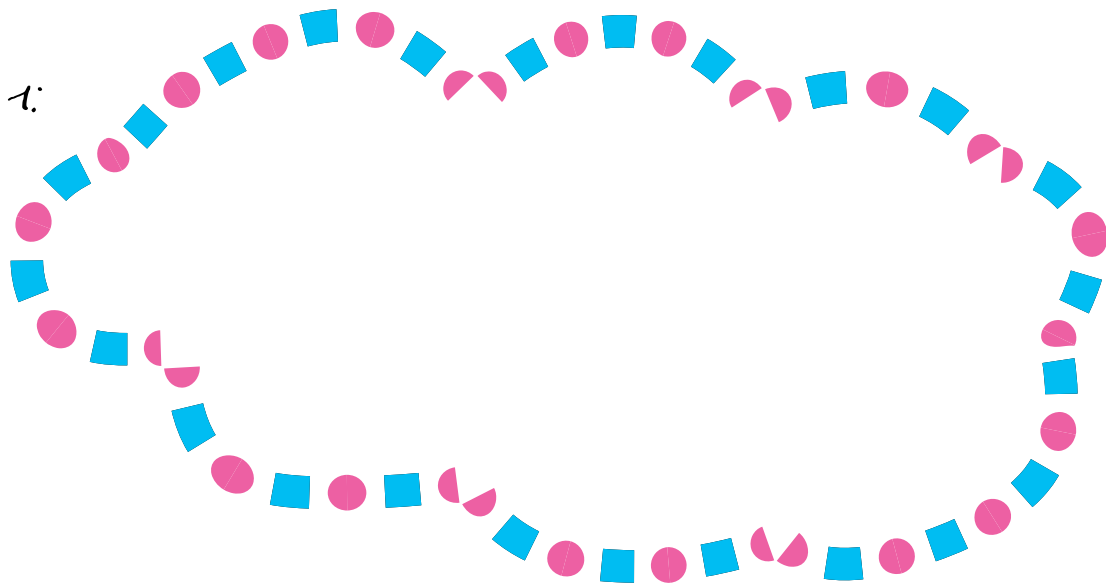

Cloud 2:

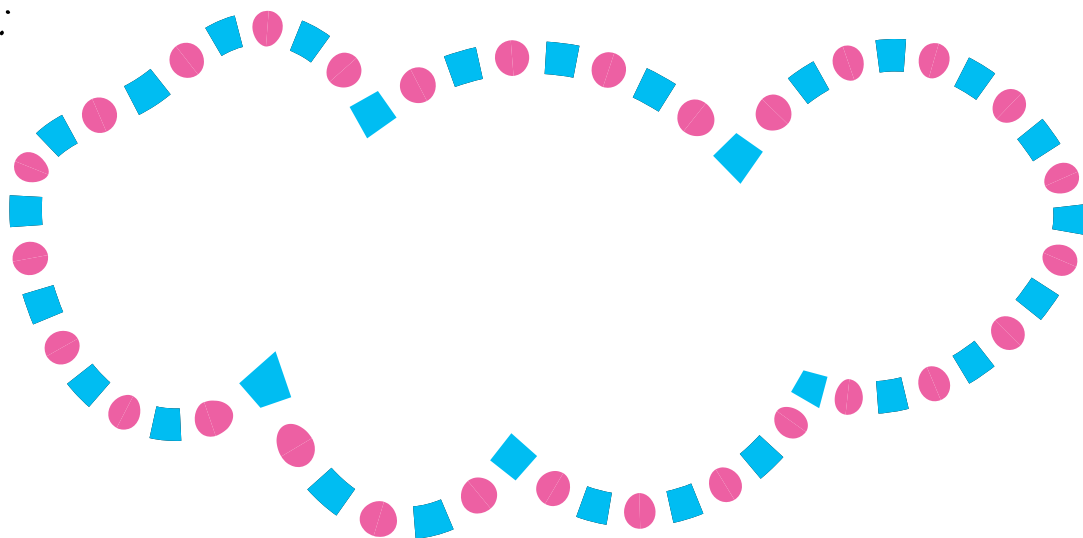

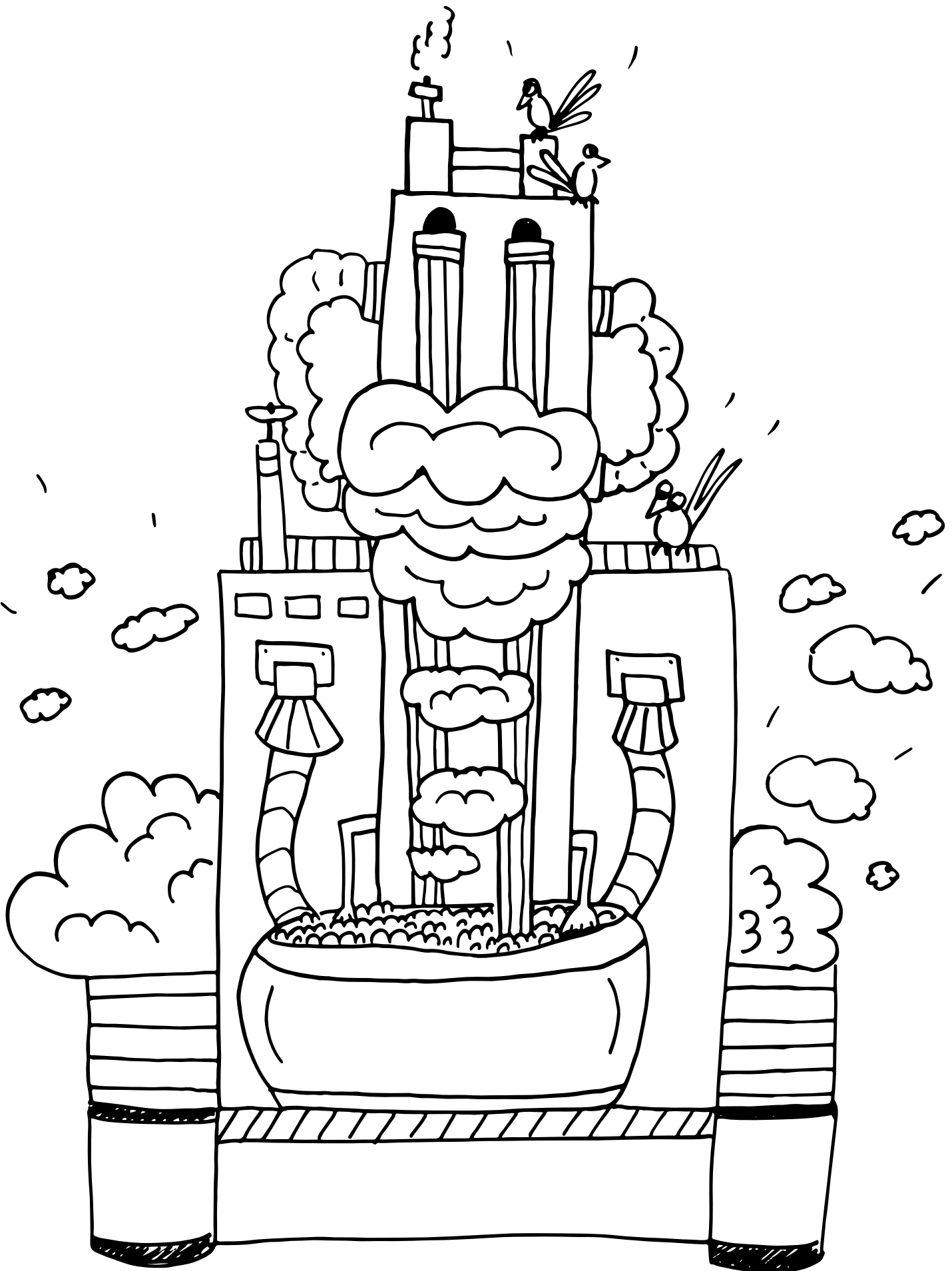

the **SQUARE** machine

The Square Machine obviously loves making squares!

Color all the little squares in **YELLOW** and the machine in **BLUE!**

Color all the big squares in any color your want!!

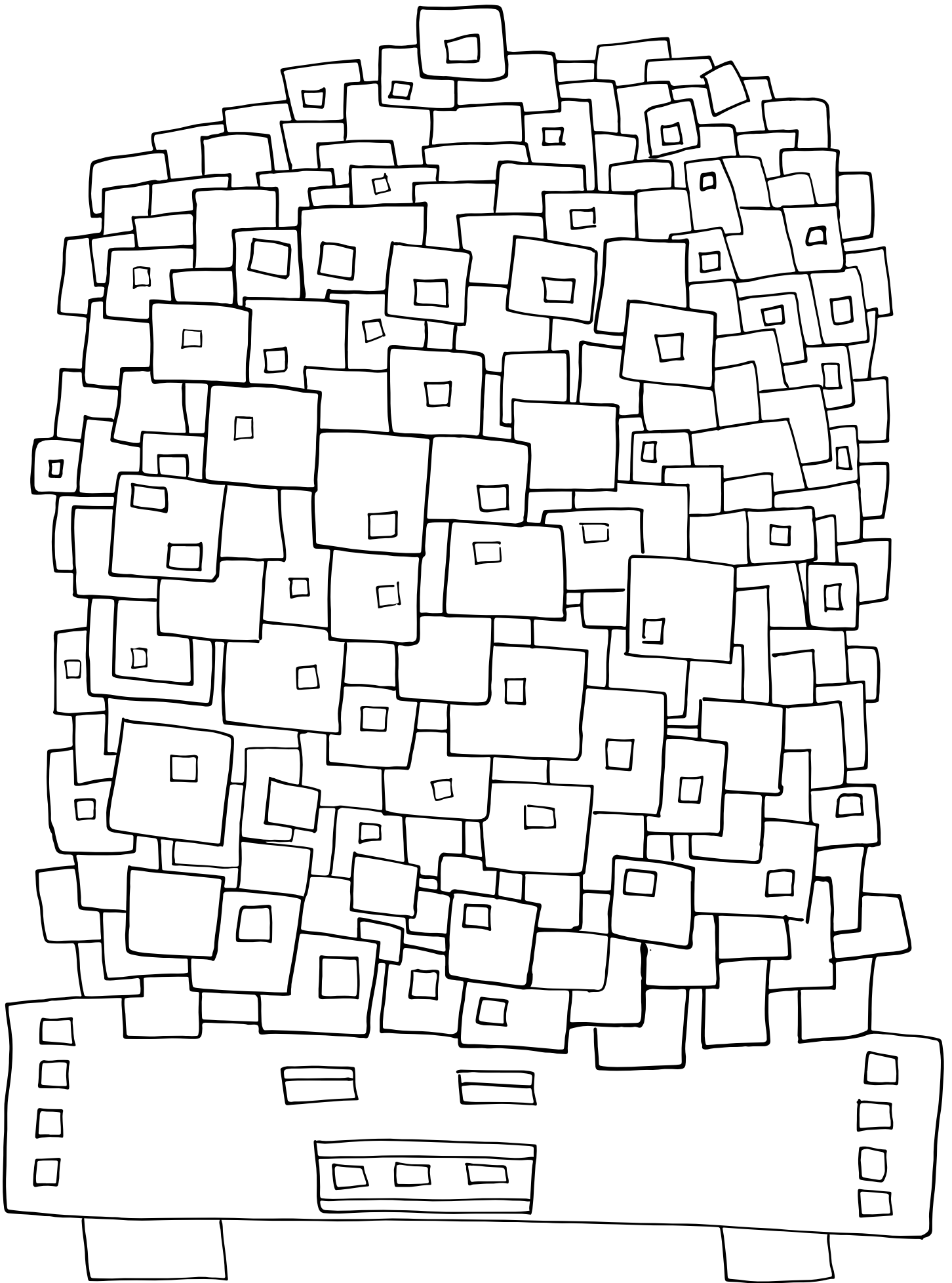

The **MISSING-A-PIECE** machine

This machine is missing a piece, right in the center!

Draw the missing piece and name the machine!

What do you think the piece is? An engine? A ventilator?

Draft for ideas

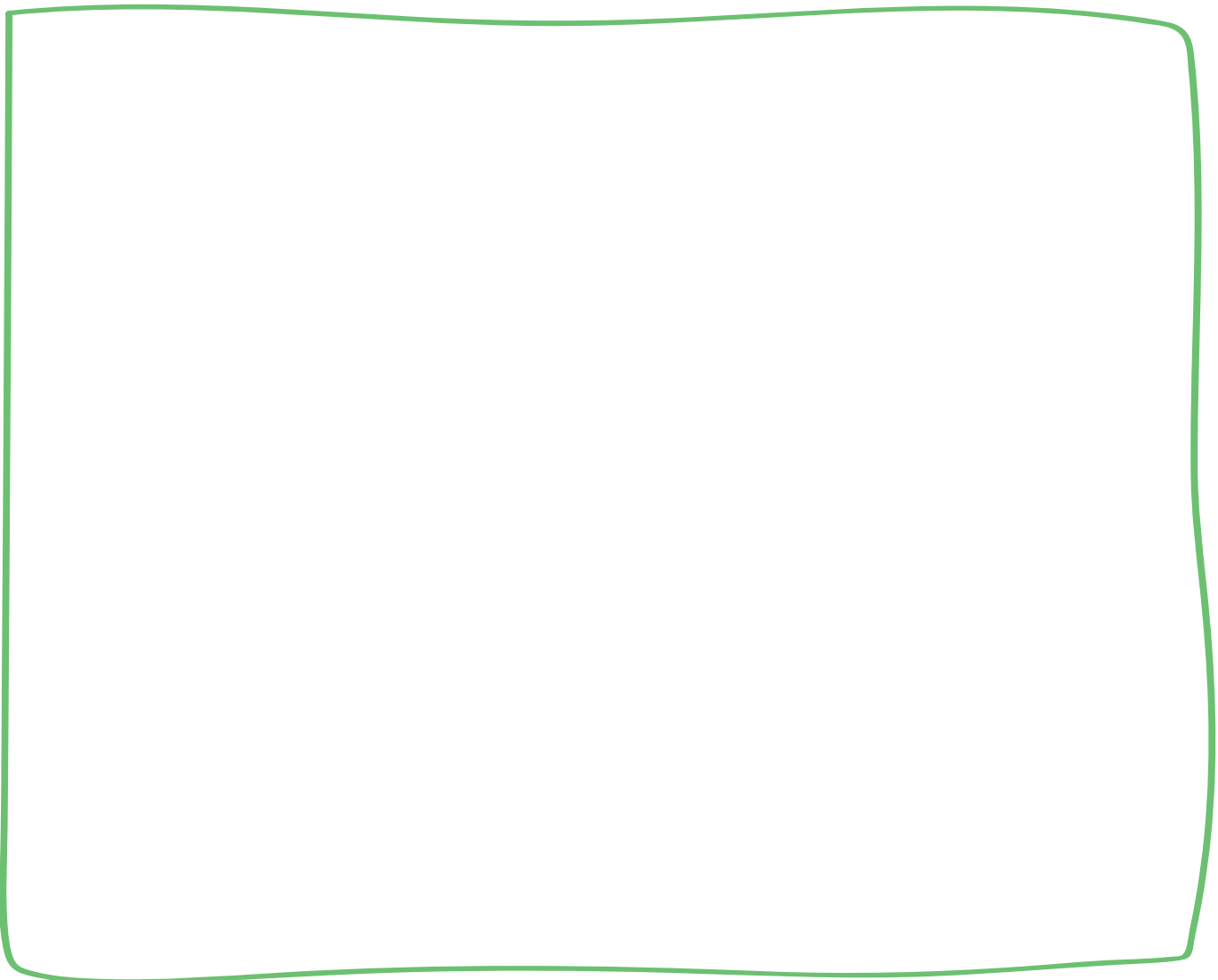

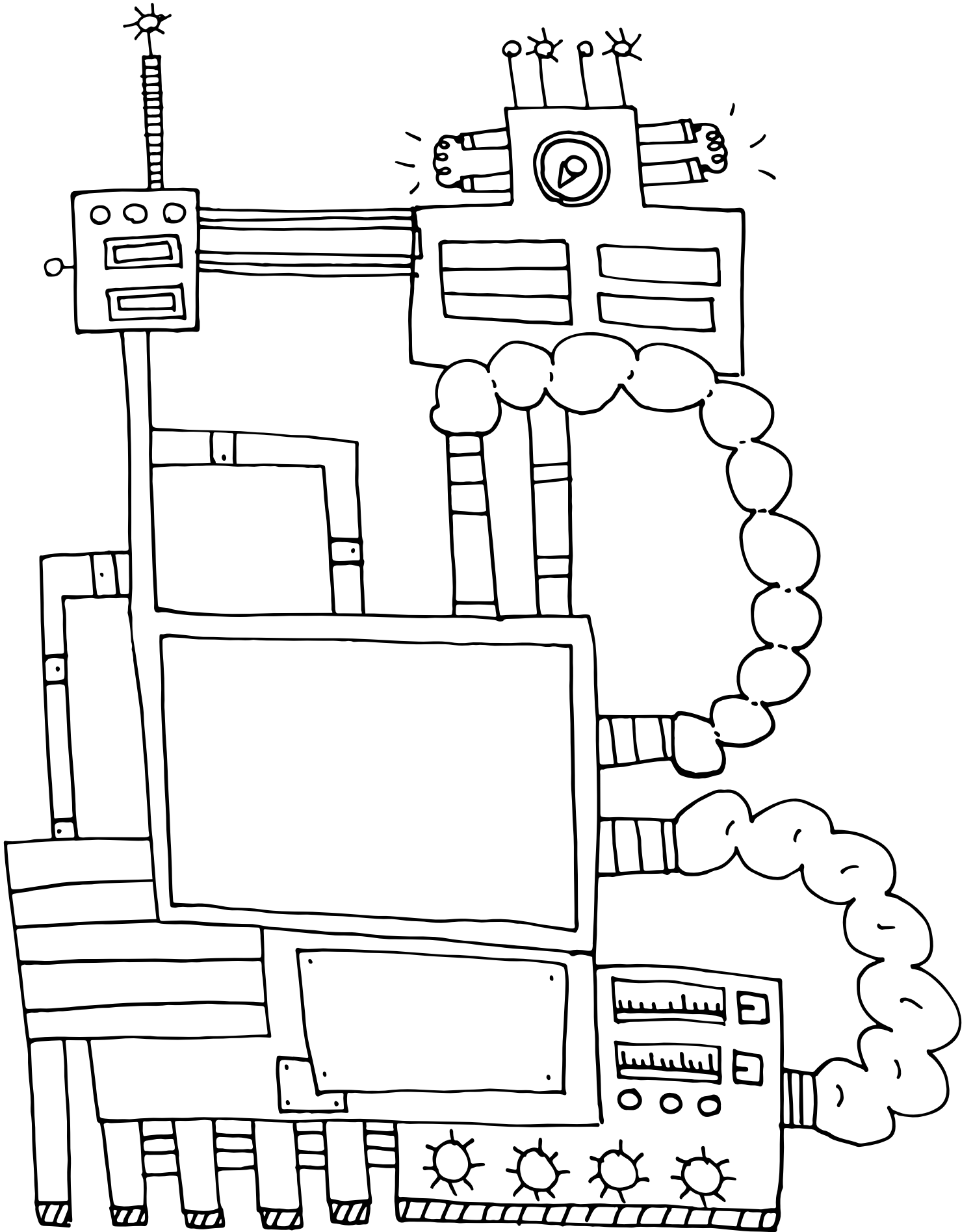

the **SUNGLASSES** machine

Help the Sunglasses Machine and make your own
SUPER STYLISH and PRACTICAL sunglasses!

Here's a little help to get you started:

A. Think of the shape of the glass?

(square, rounded, cat-eyed...)

B. What color is the glass?

(What color is the frame?)

C. How **BIG** are they?

(Huge, obviously...)



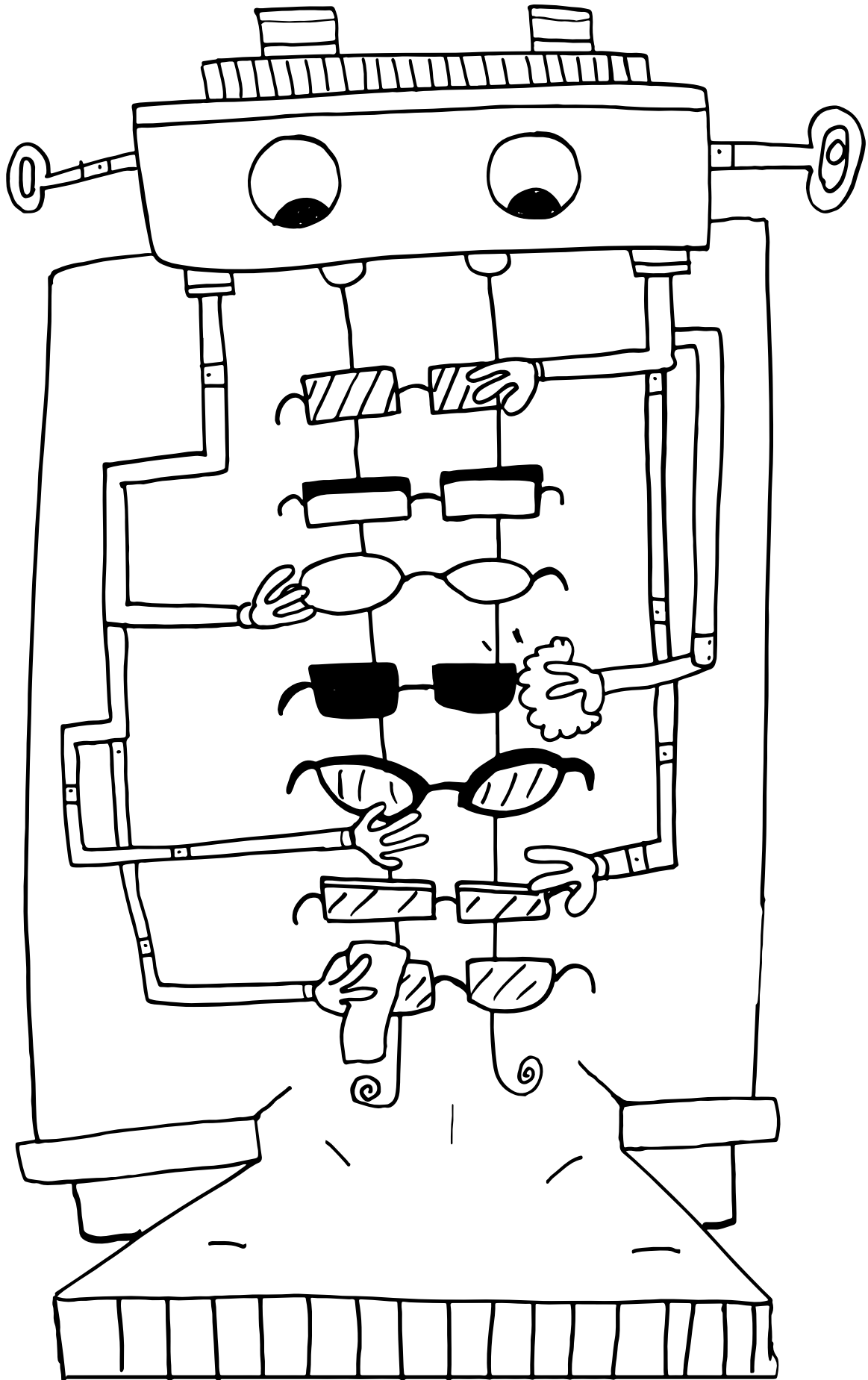

the **BACON** machine

Color the machine on the next page with **ONLY**:

Orange



Green



Blue



And add maybe some red for the bacon... :)



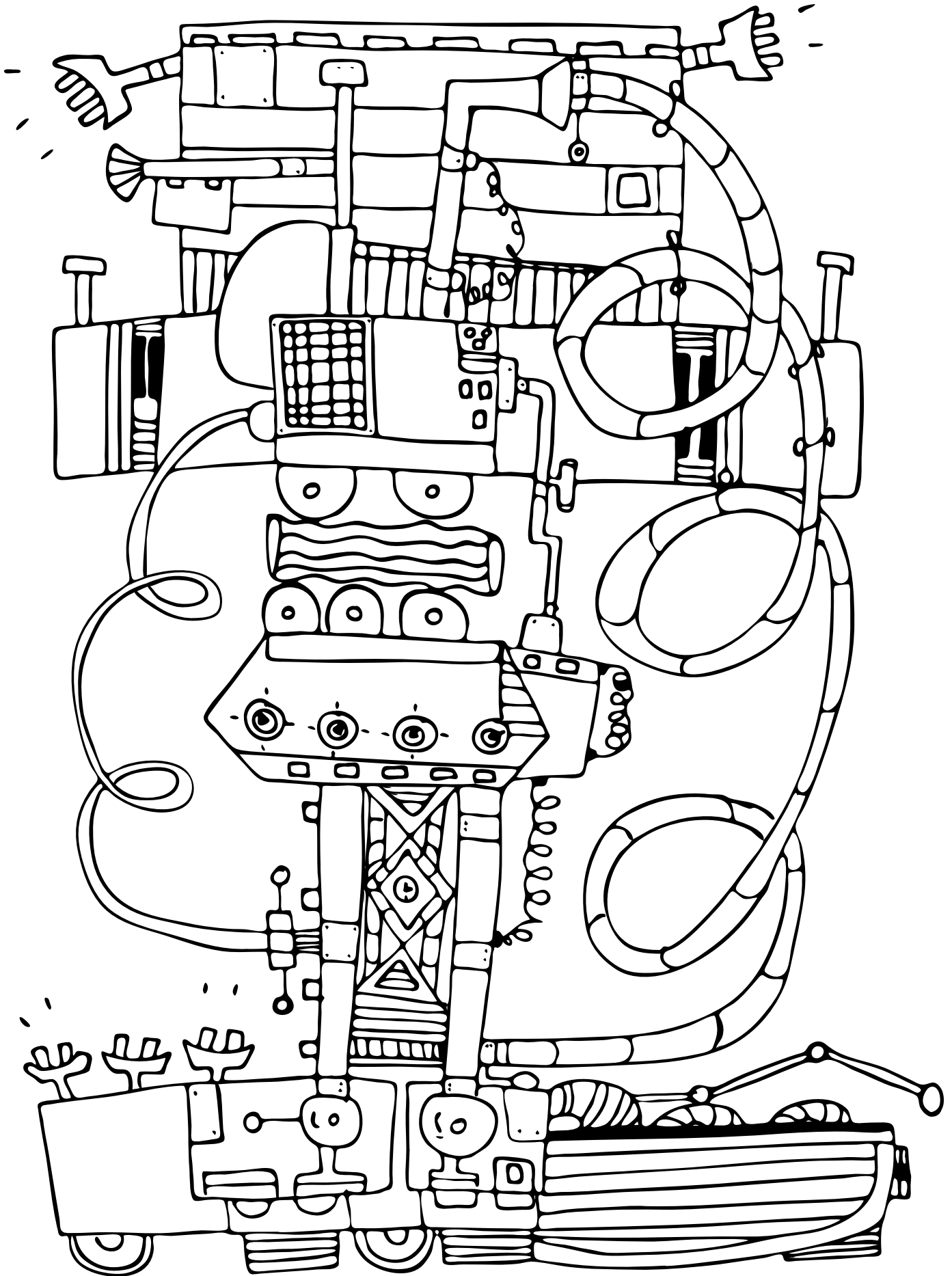

The **SHAPE** machine

Here is The Shape Machine Challenge:

Find a triangle and color it blue!

Find a square and color it orange!

Find a circle and color it yellow!

Now, add your own shapes to the Shape Machine!

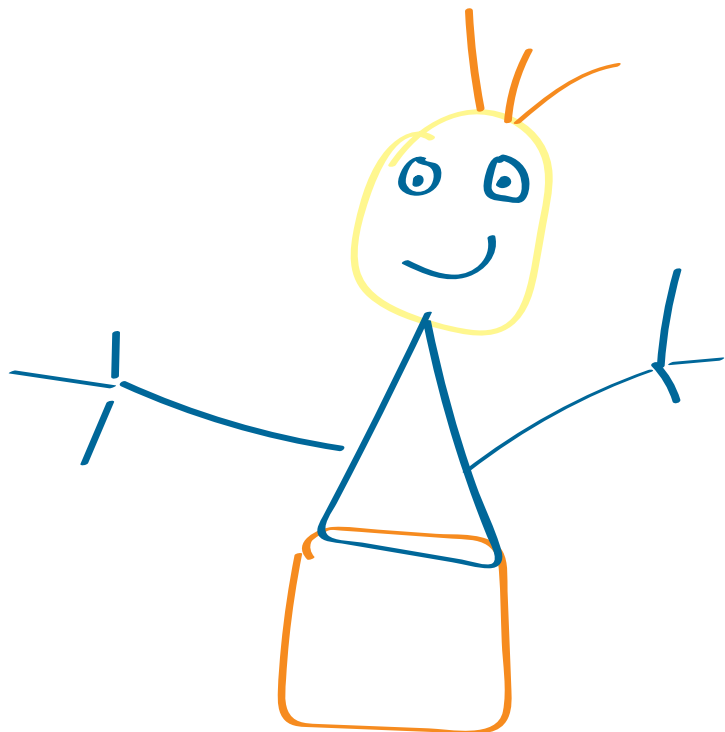

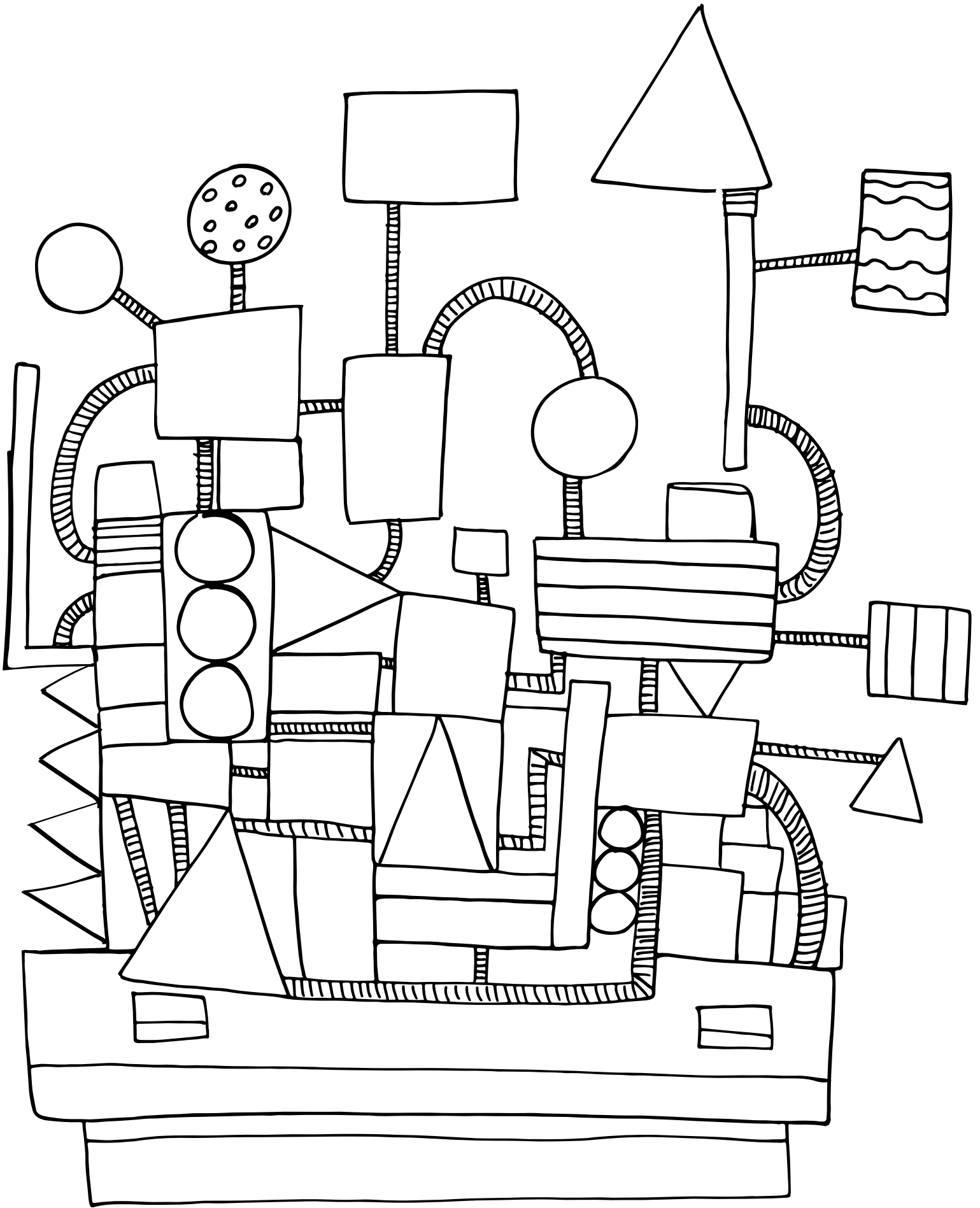

the WATER-FISH machine

This Machine is pretty complex but very important! It helps fishes find water and water to find fishes, so they can live happily together.

To color it, start by the bottom and work your way up to the top. Like a Salmon!

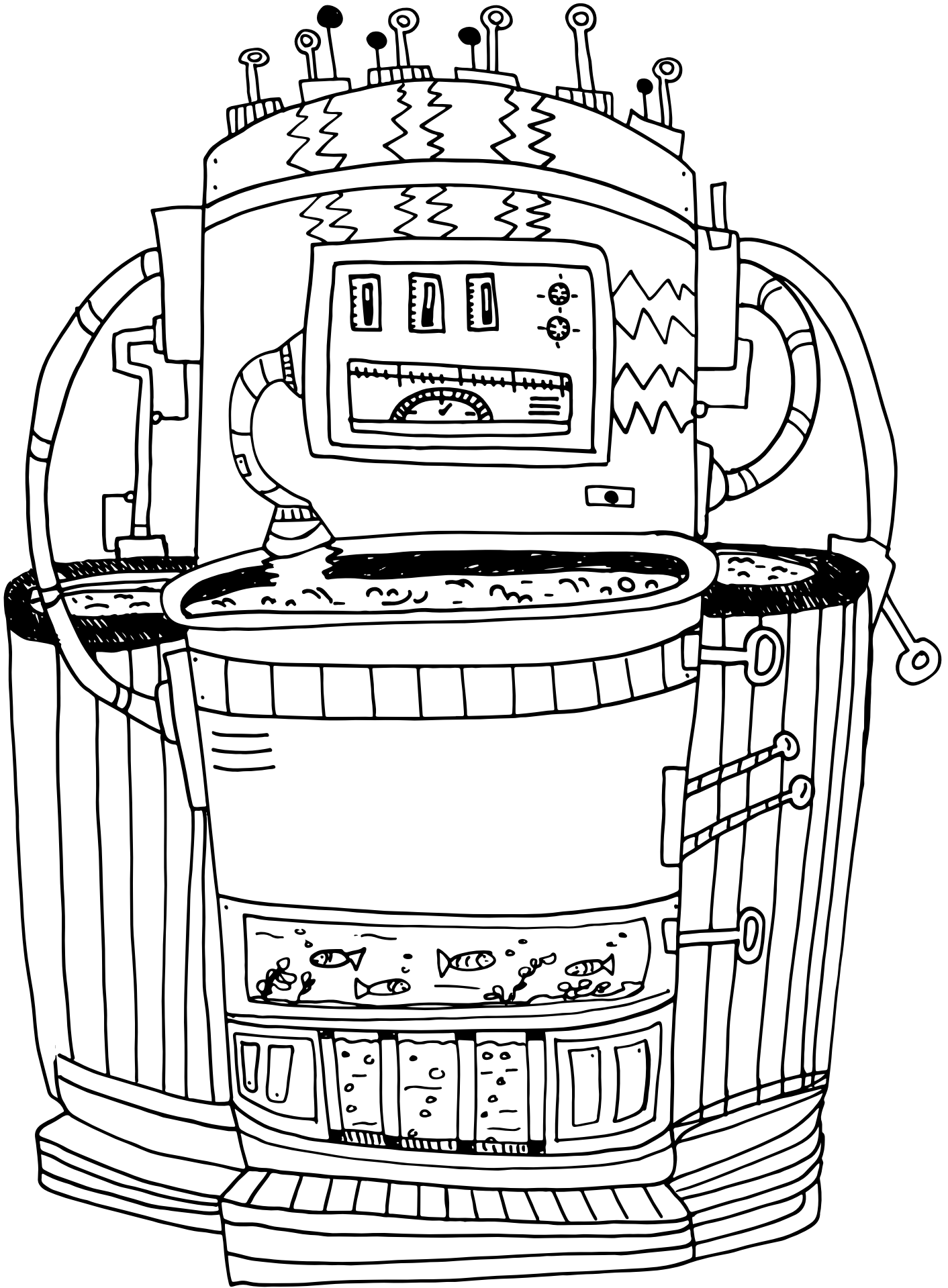

MAKE YOUR OWN

Alright! It is time to show us what you can do! Create your own machine! Tell us what it makes!

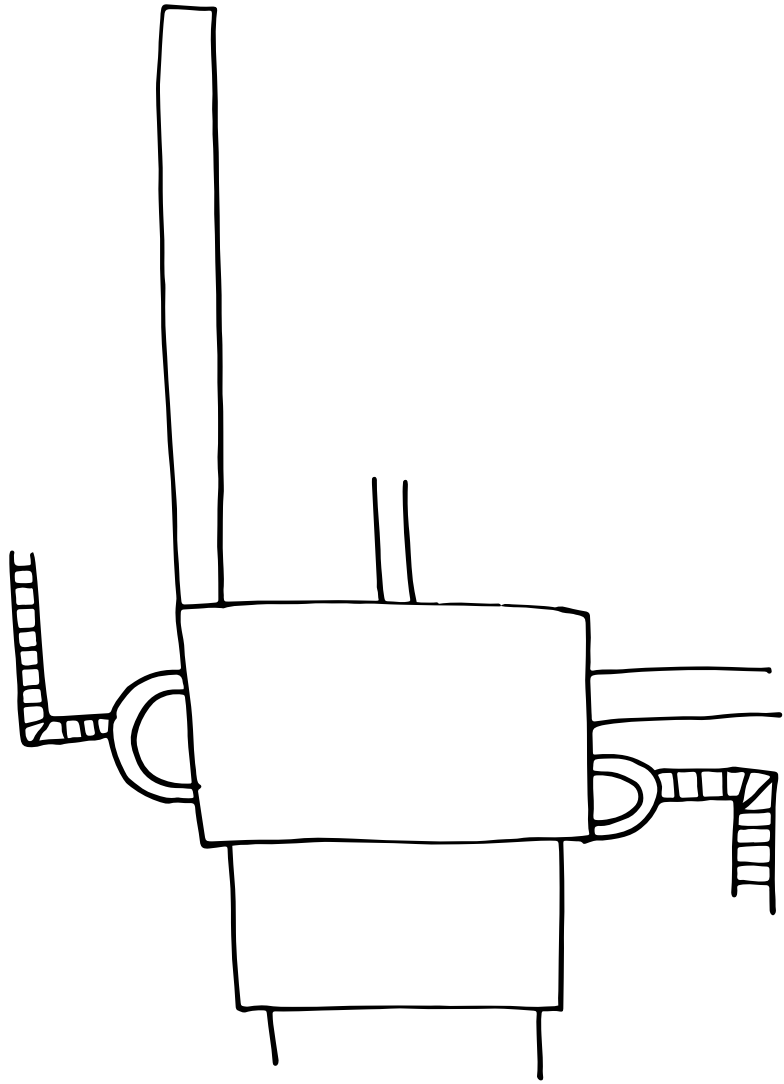

the **DIRECTION LOTTERY** machine



Turn the dial, press the button and you've got a
DIRECTION !



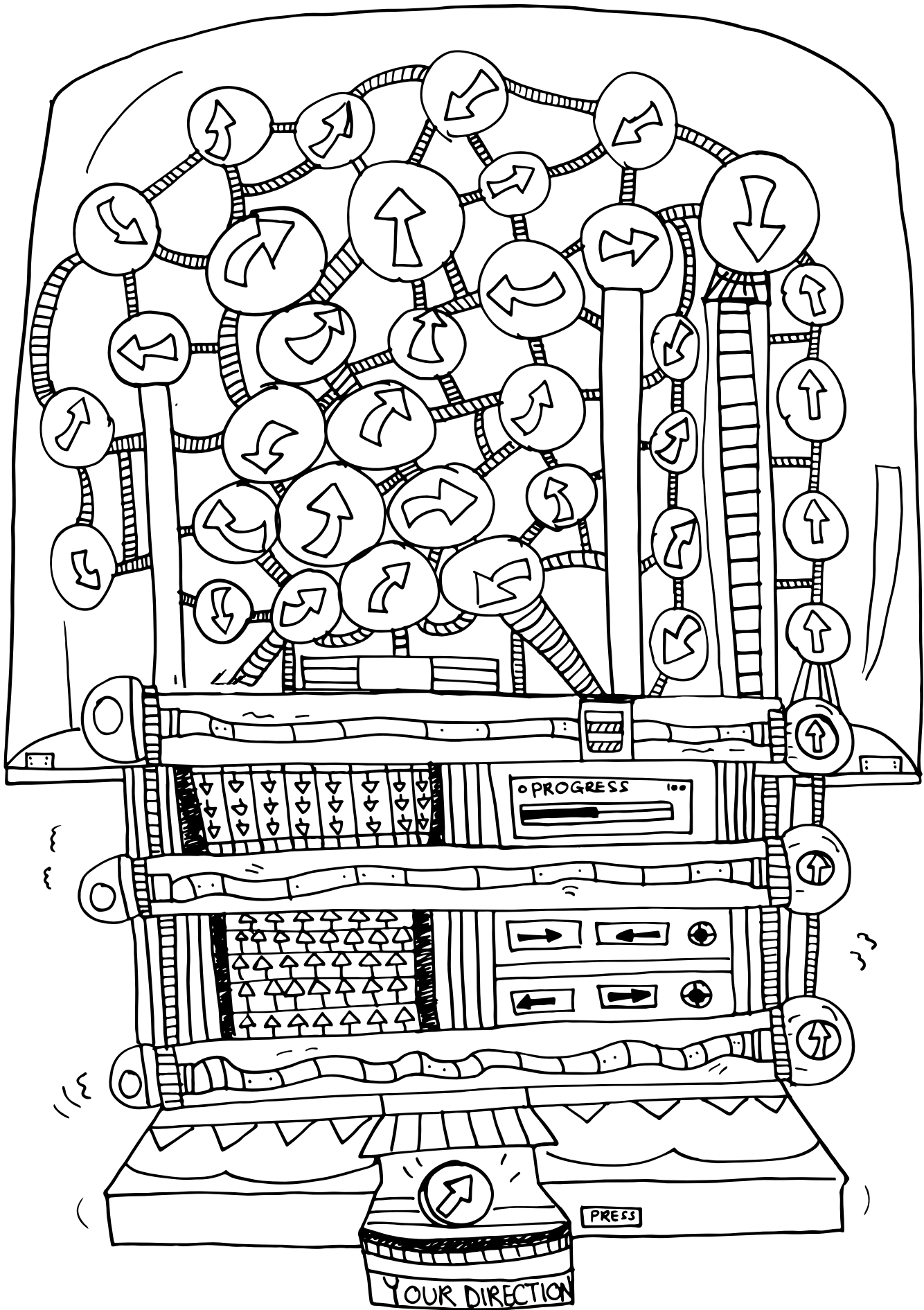

the Singing **PIPES** machine

The Singing Pipes Machine LOOOOOVES to sing! Sing out loud the answers to the following questions, and then give colors to the Singing Pipes Machine!

What is your favorite song?

What is a song you hate?

Guess what is the Singing Pipe Machines favorite song

Where is your favorite place to sing?

Do you think your next door neighbor sings?

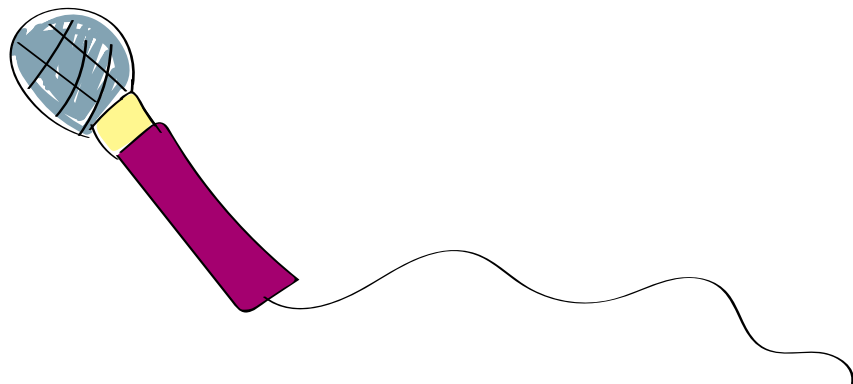

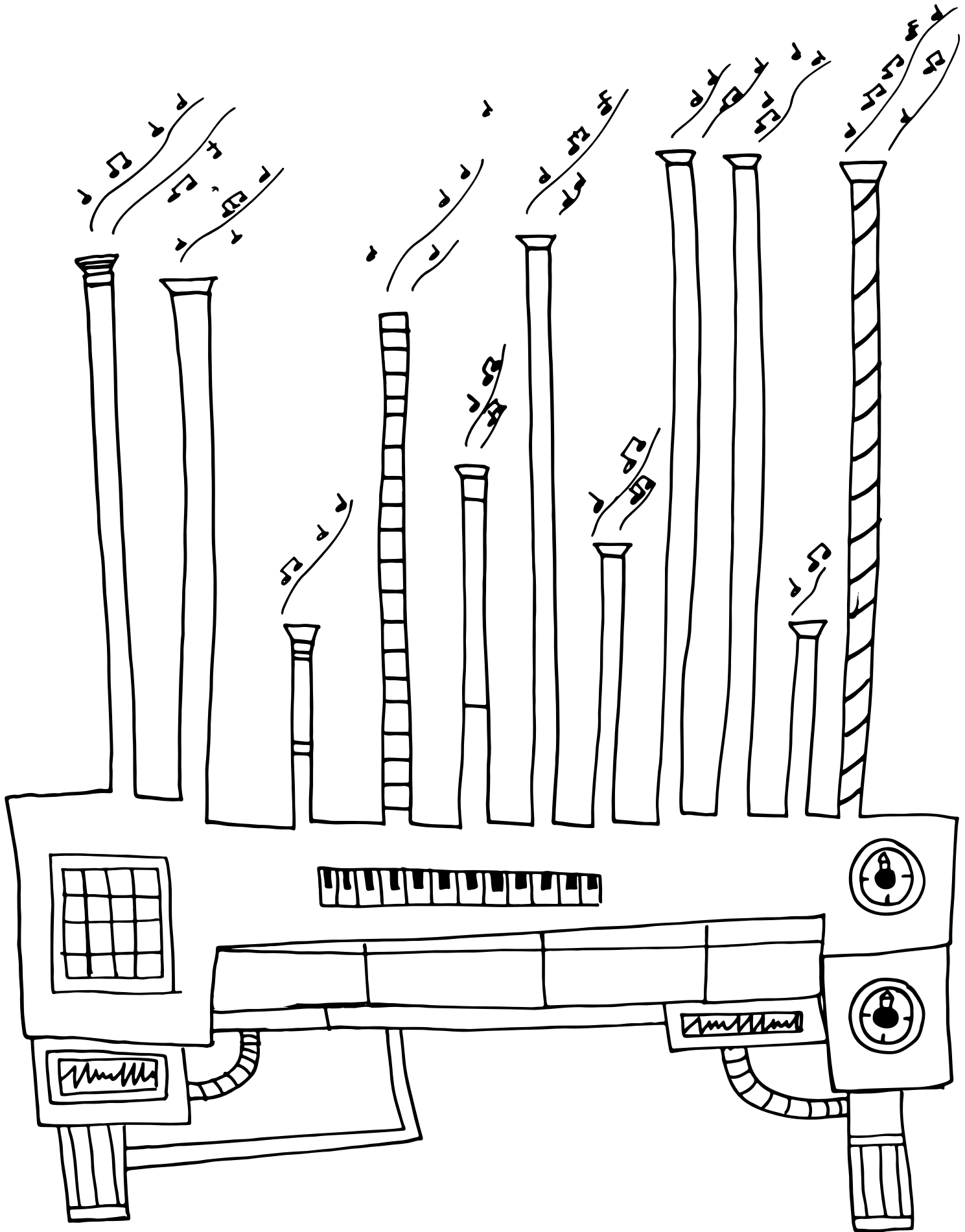

the **FLOWER** machine

The Flower machine makes beautiful flowers of all colors! Draw the petals and decorate the pot on the next page.

You can also make some flowers here, next to ours:



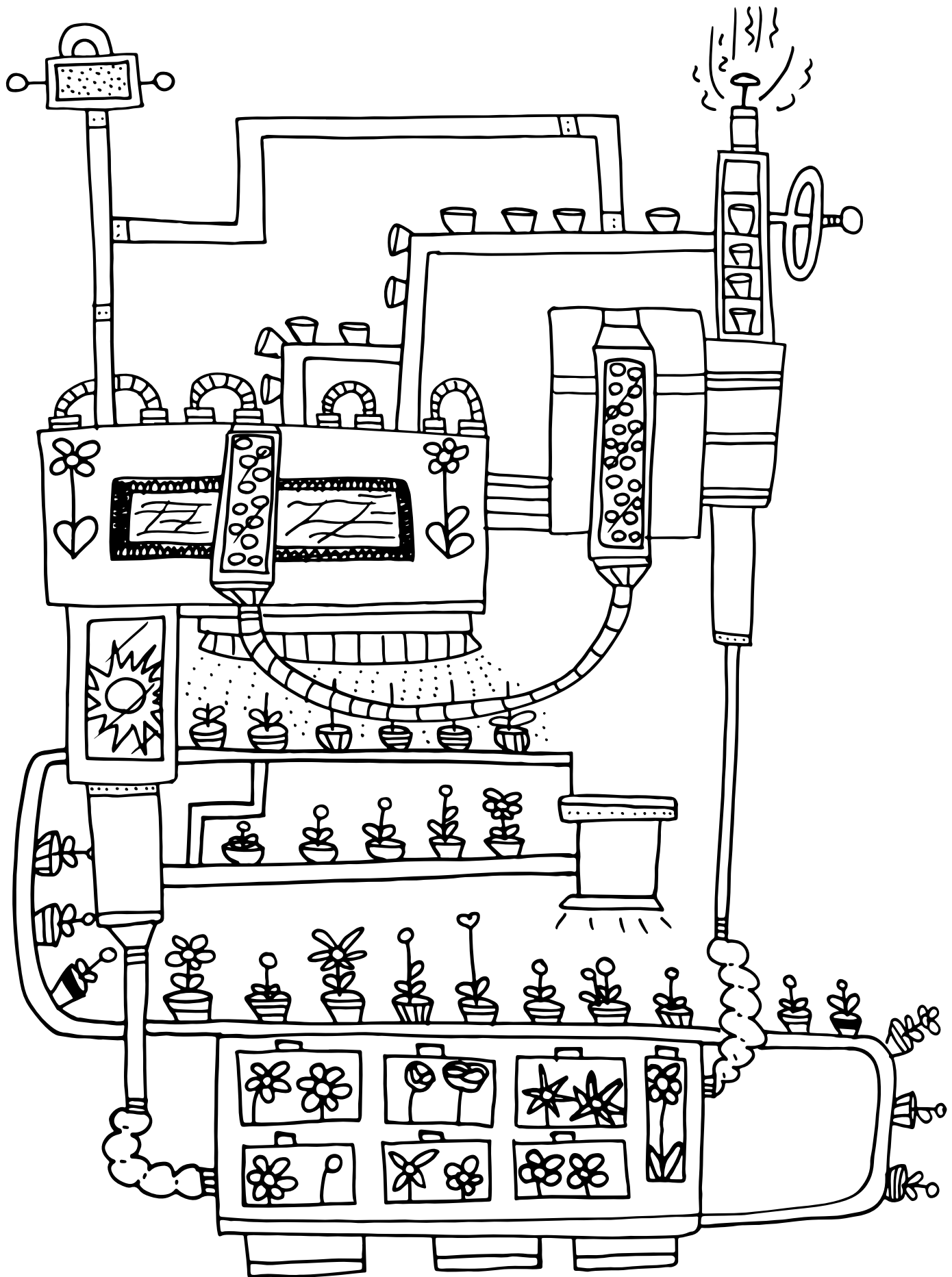

the **SILENT** machine

What does this machine make?

Draw the products of the Machine over on the next page

Blank space for the engineer's ideas:

Idea 1:

Idea 2:

Idea 3:

Idea 4:

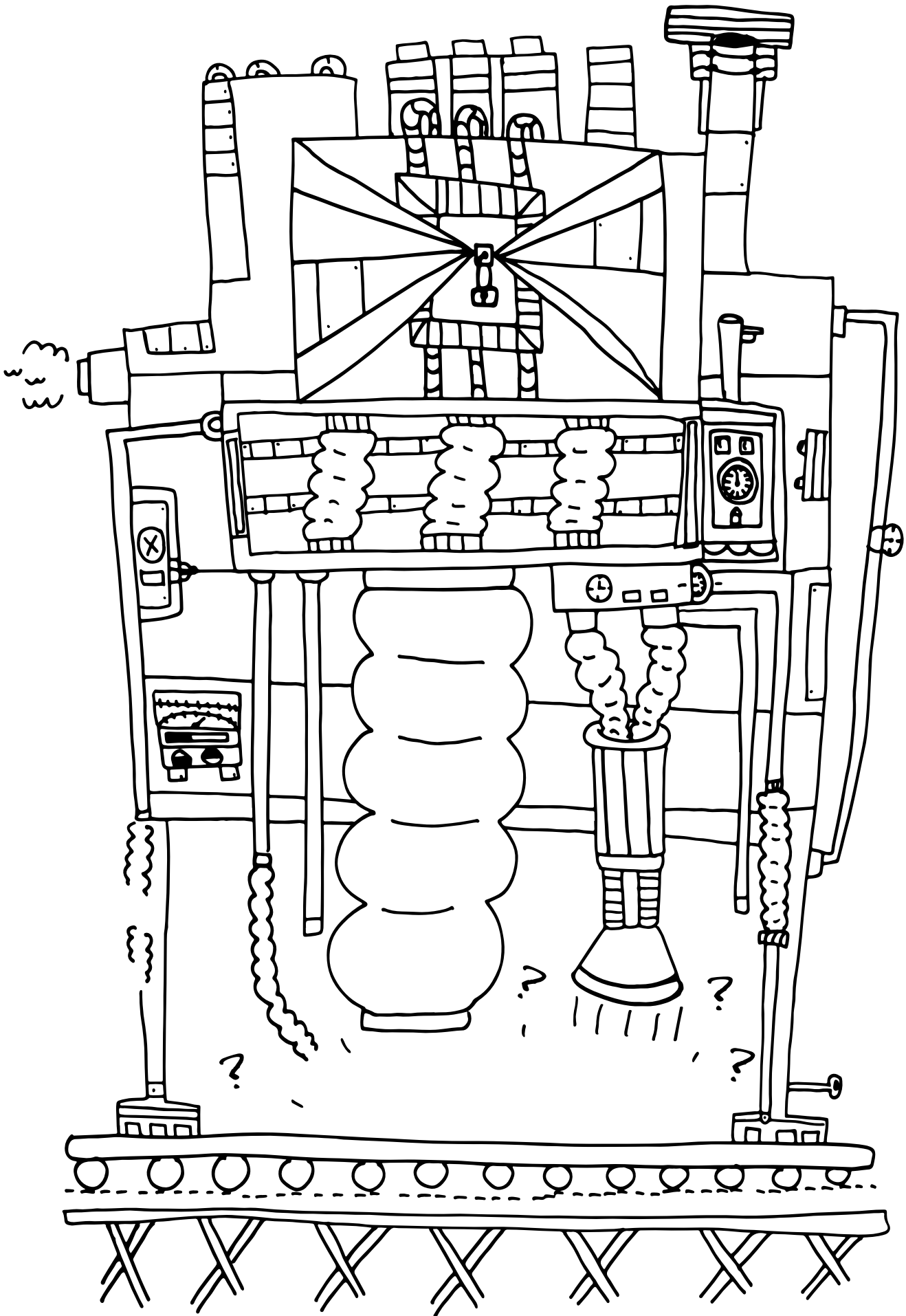

DRAW the inside

This machine is in the first stage of construction. It needs all the inside pieces; the tubes, the pipes, the springs and everything else a machine needs to run.

Get your tools, draw the machinery and tell us what this machine makes!

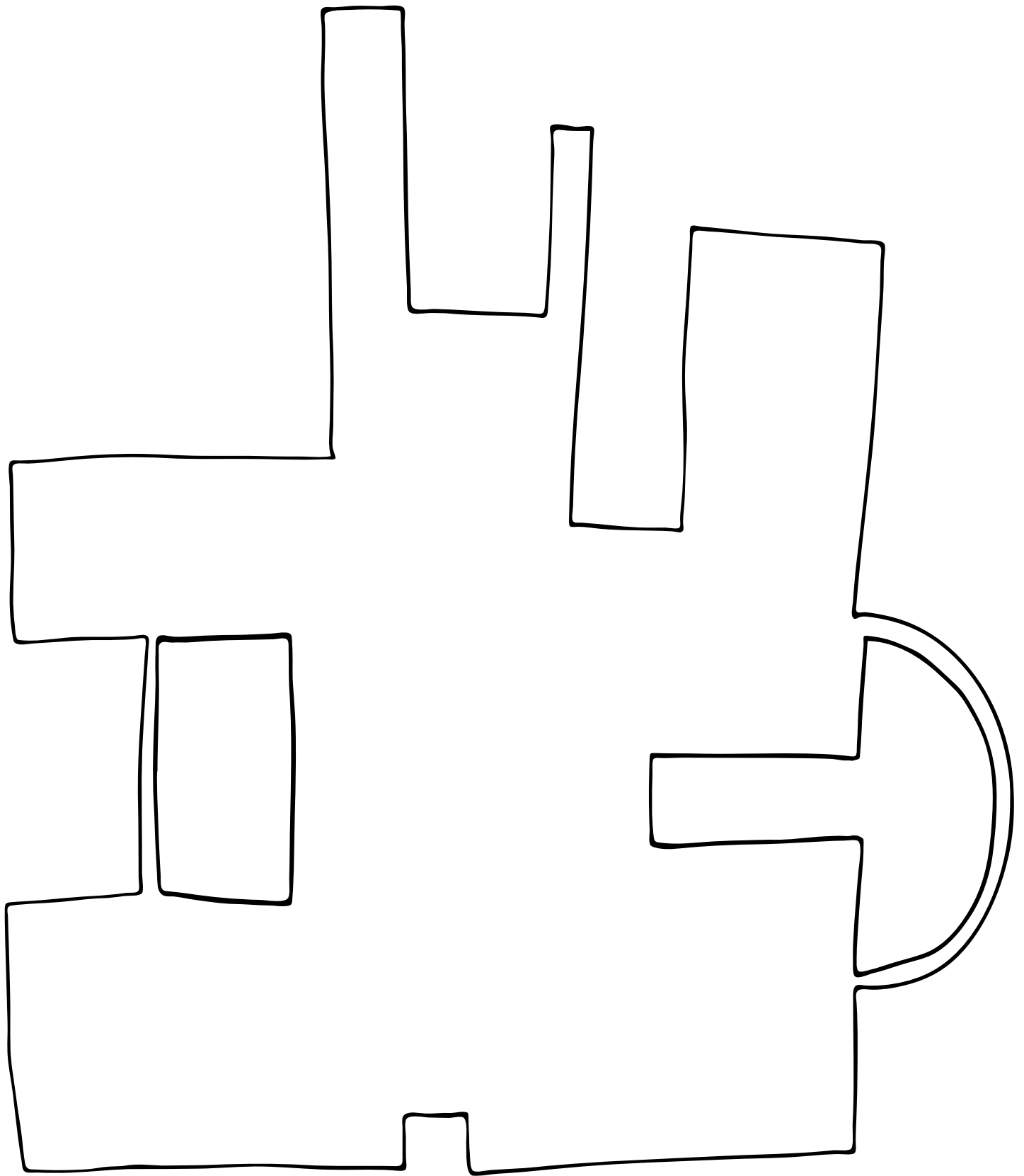

the **HEAT** machine

How many people do you think the Heat Machine can keep warm at the same time? (circle your answer)

1. More than 5
2. More than 20
3. More than 100

What does the Heat Machine do during the summer?

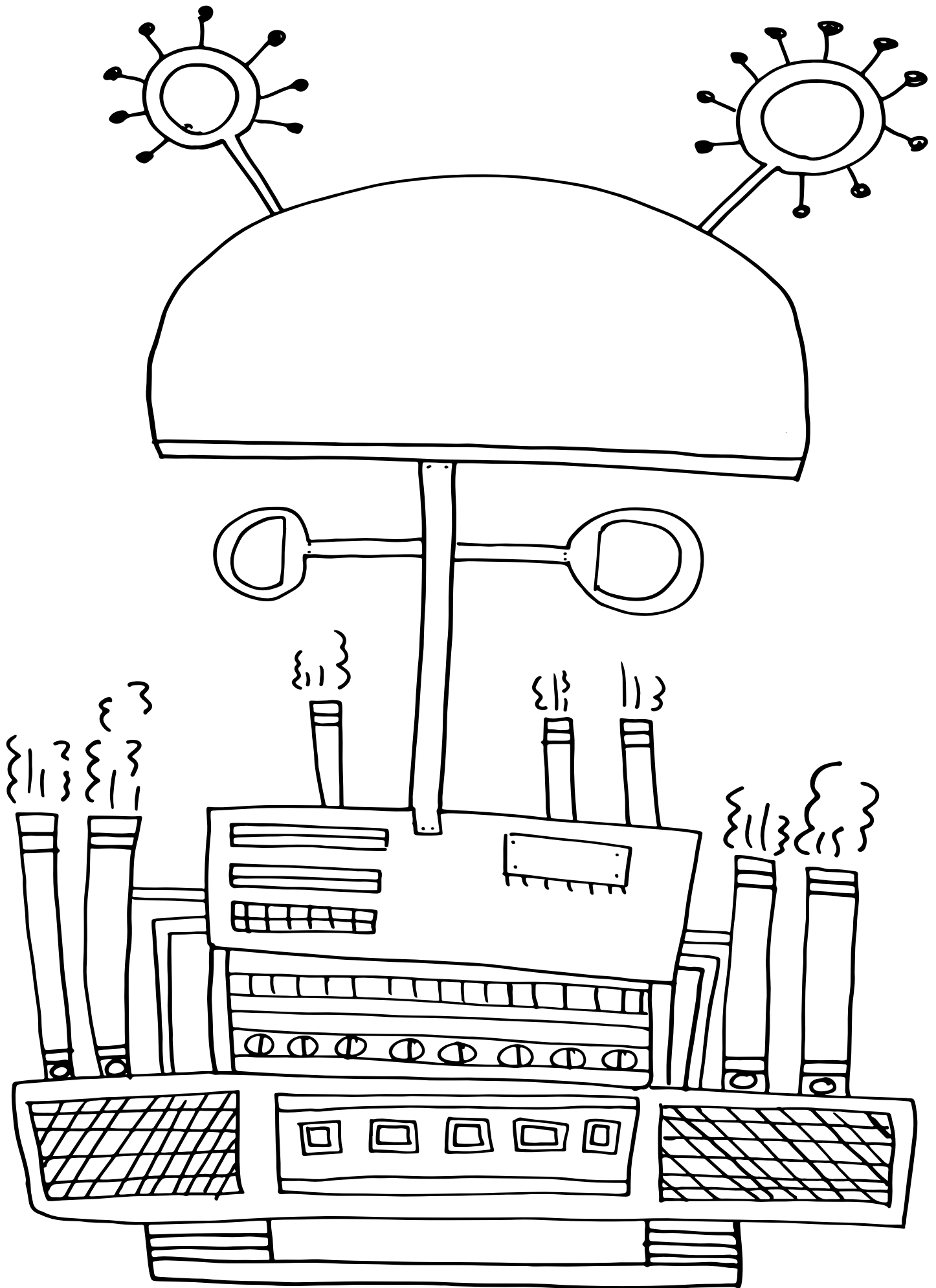

the **LETTER** machine

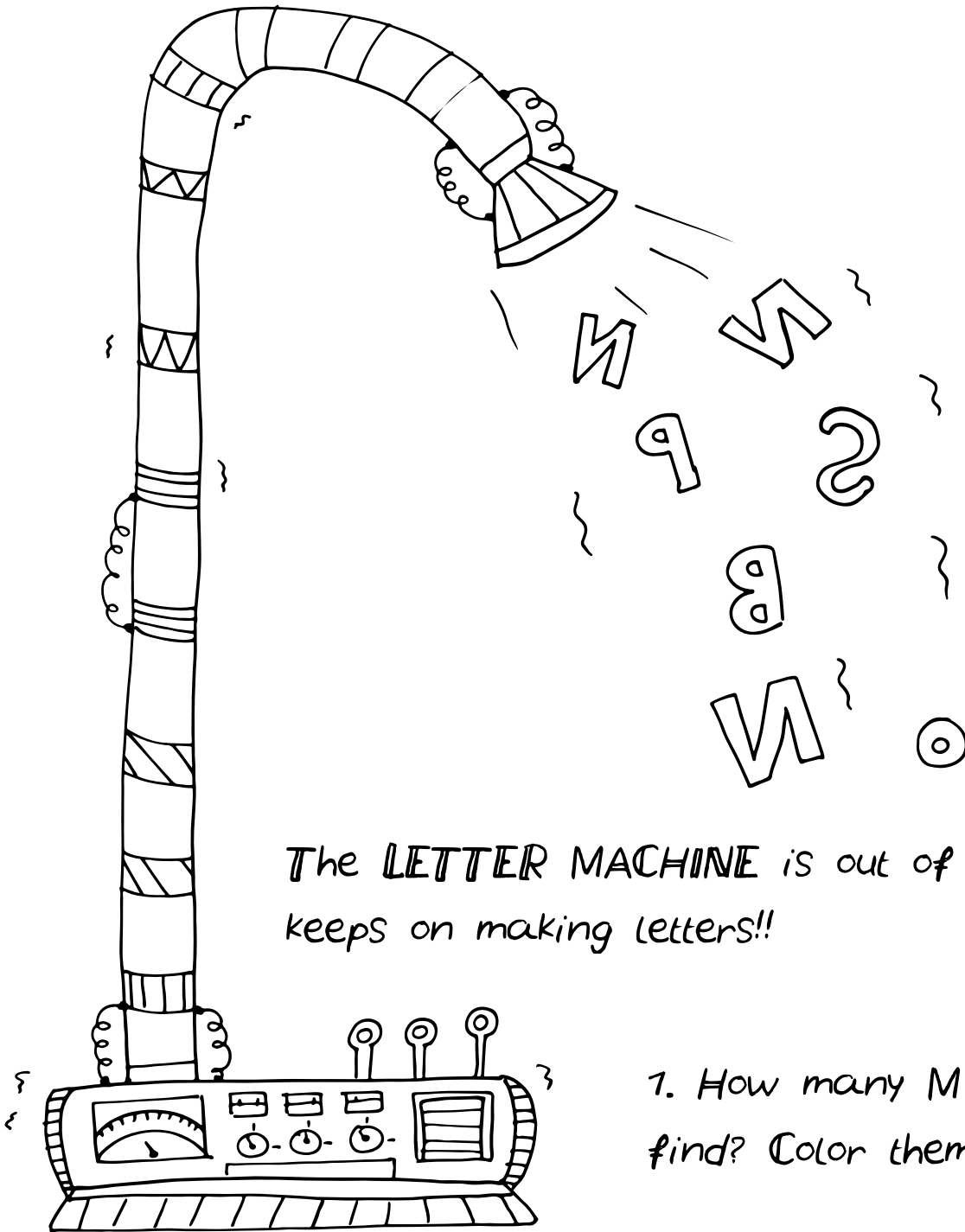

The **LETTER MACHINE** is out of control! It keeps on making letters!!

1. How many M can you find? Color them in red!

2. Can you find enough letters to write your name?

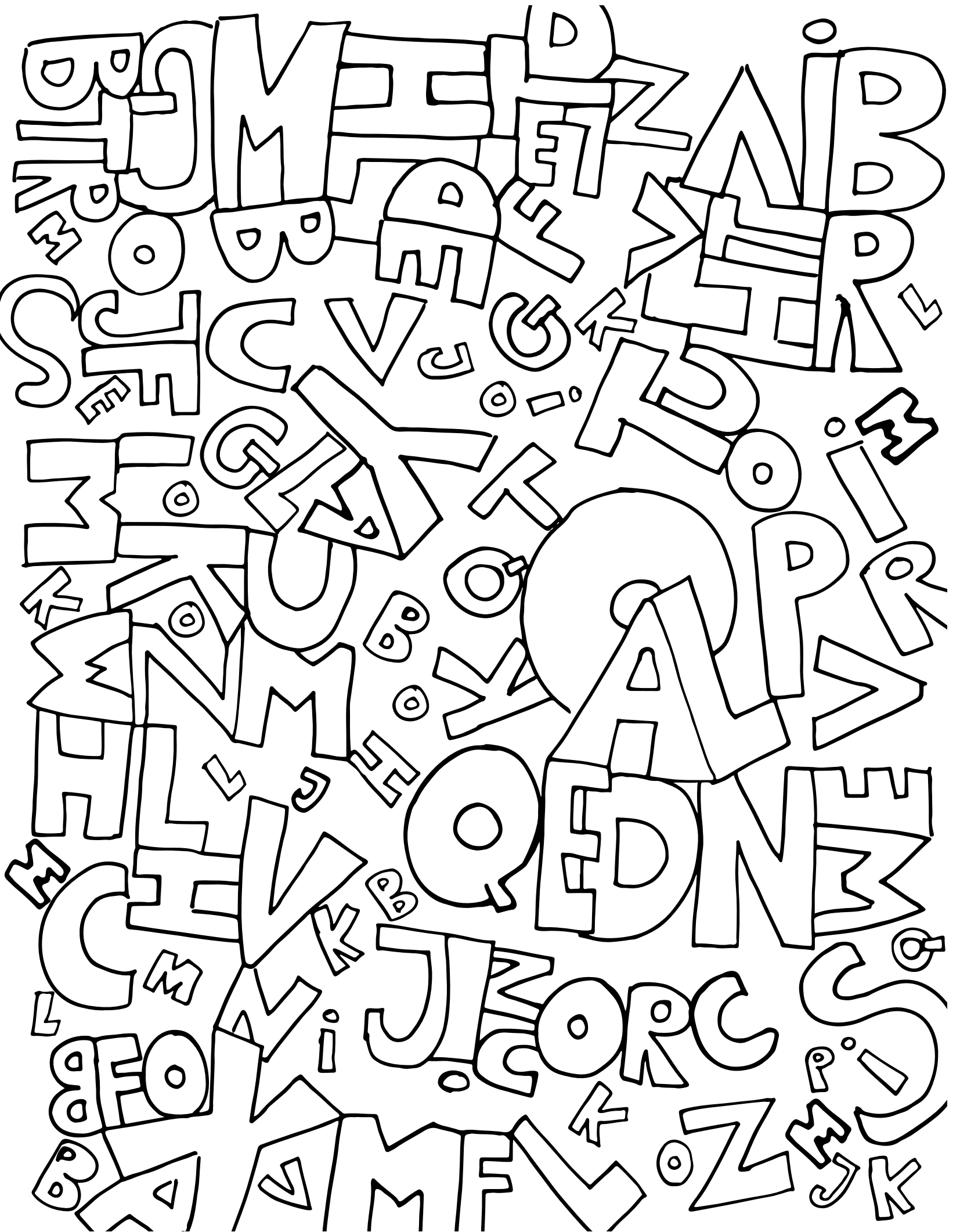

the **ANGRY** machine

It's good to let off some steam at times! Draw how you look when you're super angry!

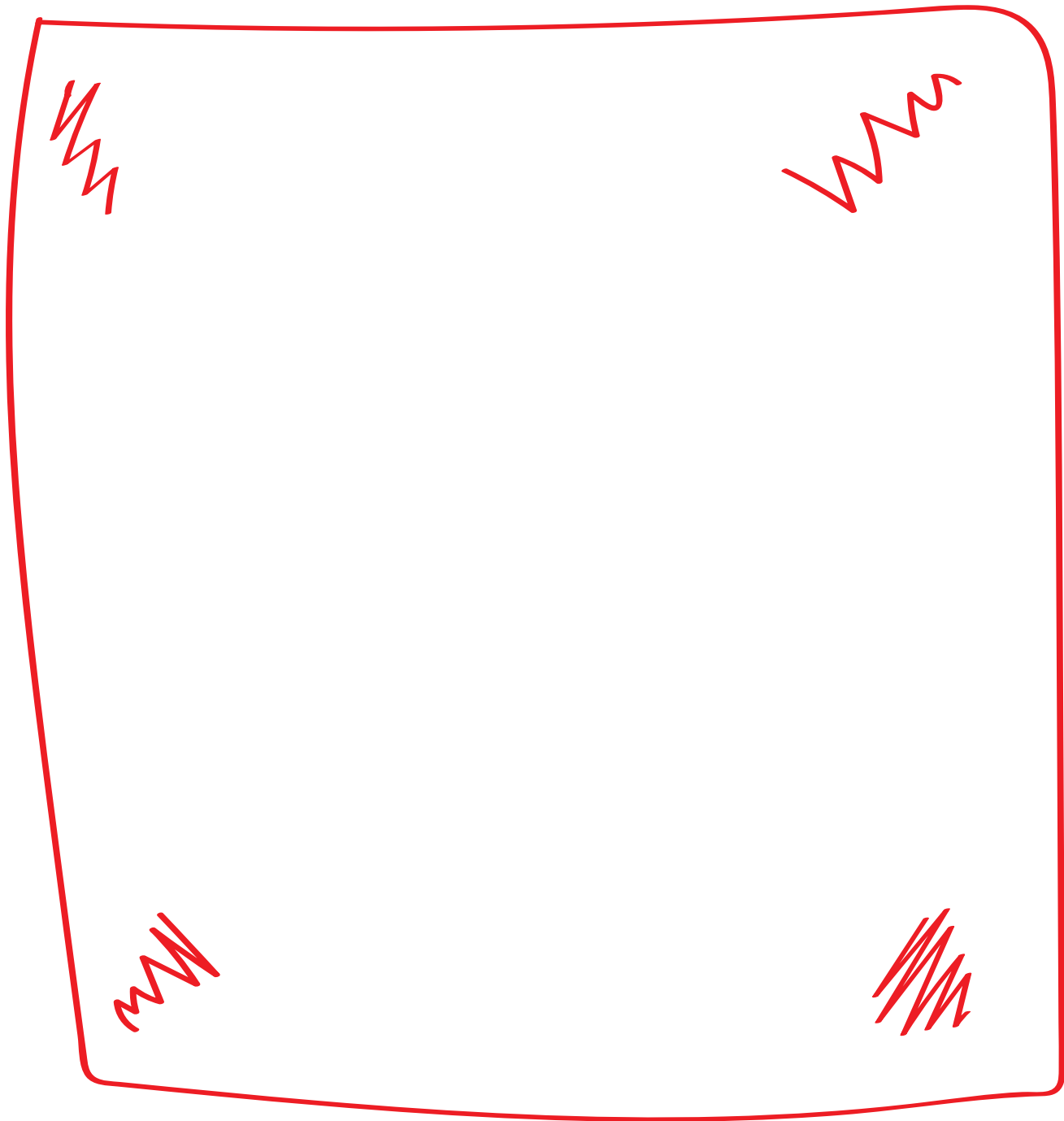

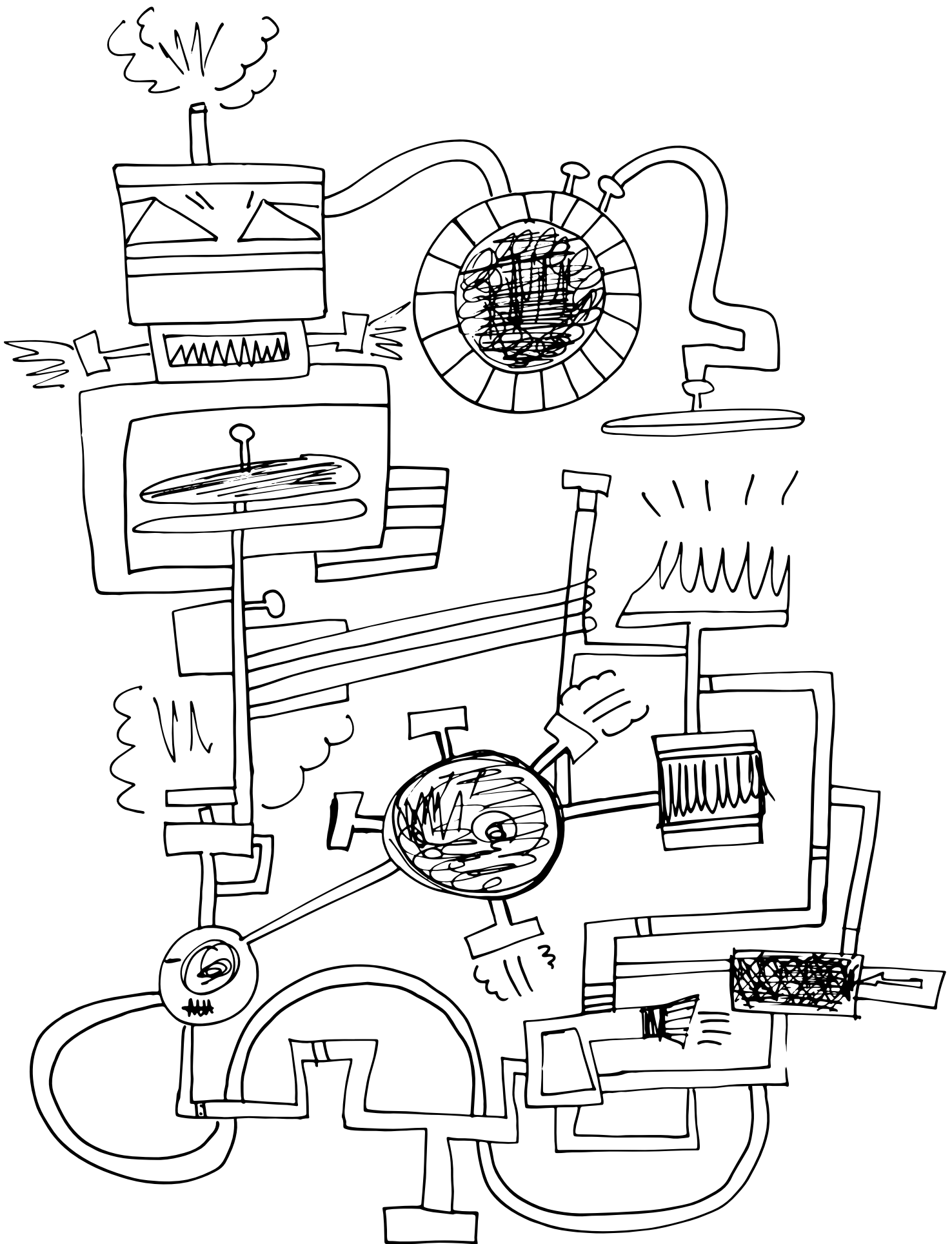

THE TEE-SHIRT machine

Draw UNIQUE and ORIGINAL designs on the tees that the tee-shirt machine is making!

Think about your favorite tee shirt. Does it have a pattern? Or an illustration on it? Is it a bright color, or a neutral?

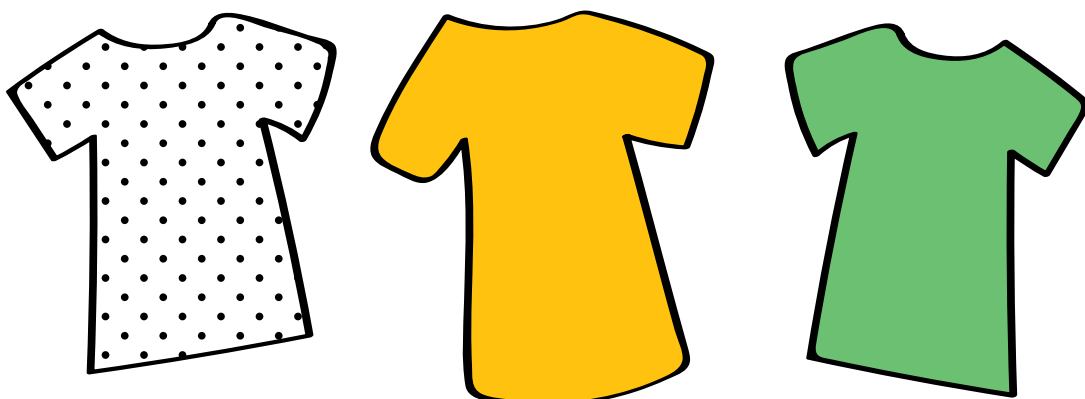

Add some new shirts to the bottom of the machine as well!

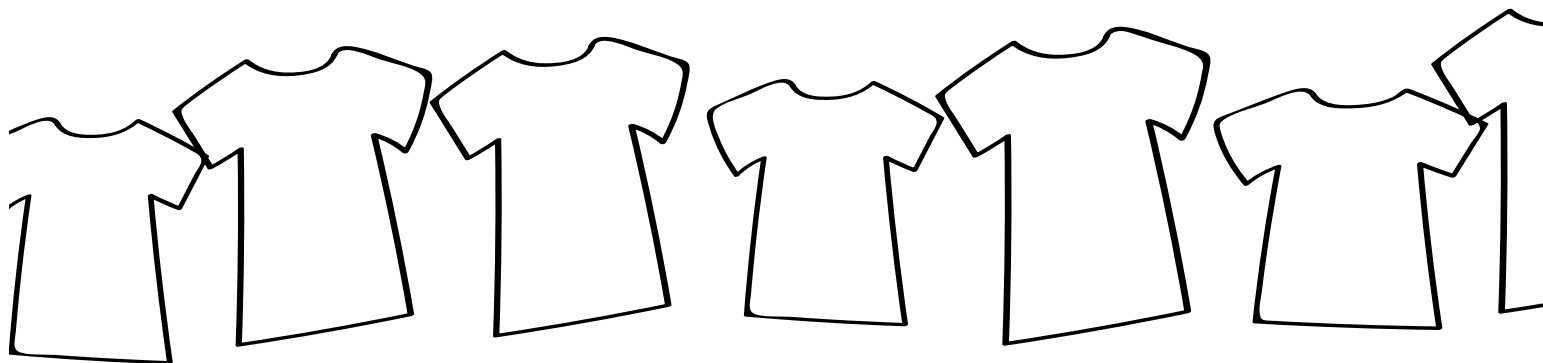

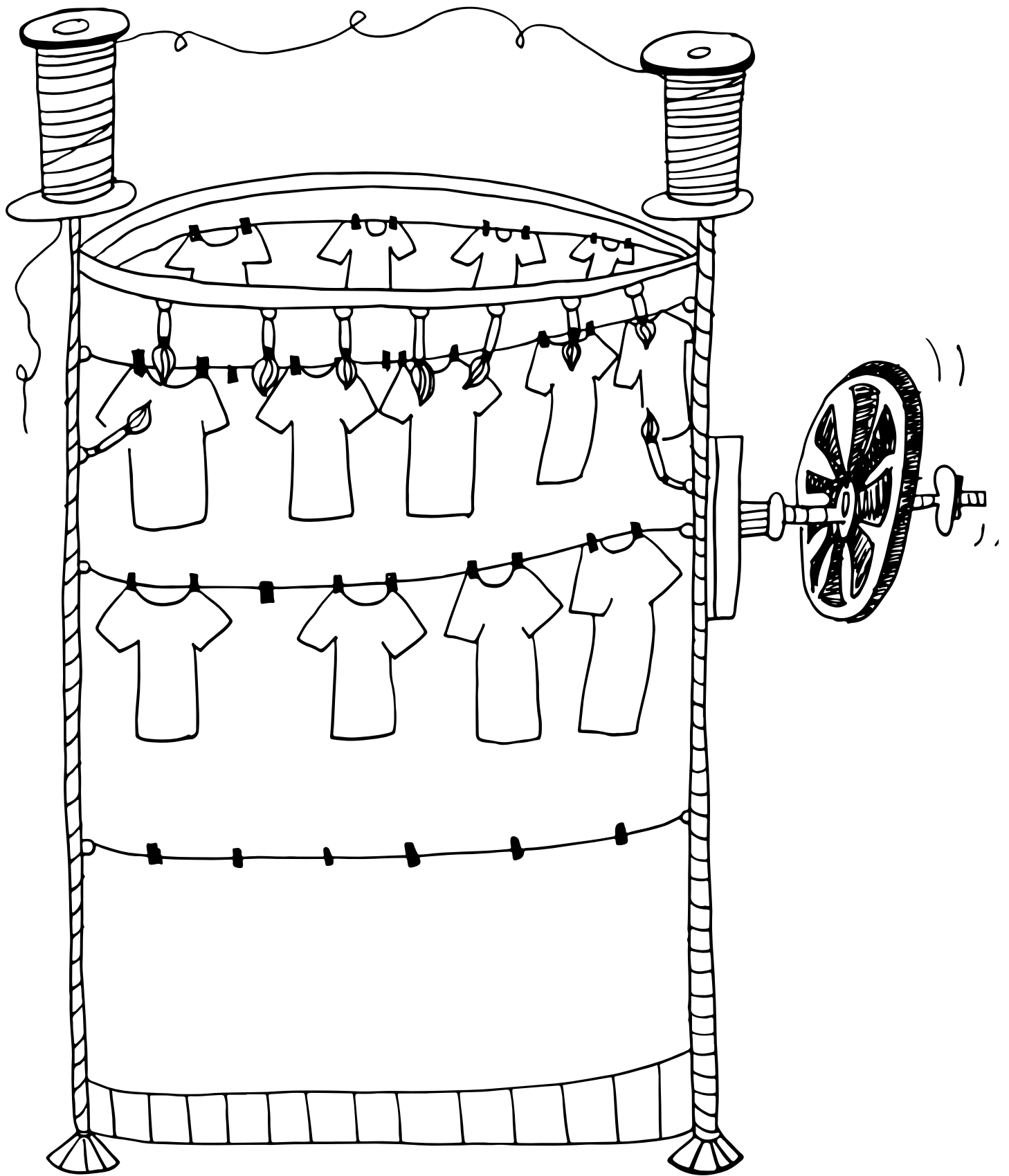

the SHOE machine

Add your shoes and patterns to the shoe machine. What kind of shoe is your favorite? Do you like glitter shoes? What about soccer shoes? A little shoe quizz:

I. What is the most comfortable shoe ever?

II. If you had to ALWAYS wear shoes or NEVER wear shoes, what would you prefer?

- Always (even to bed)
- Never (not even in the rain!)

III. Should dogs wear shoes?

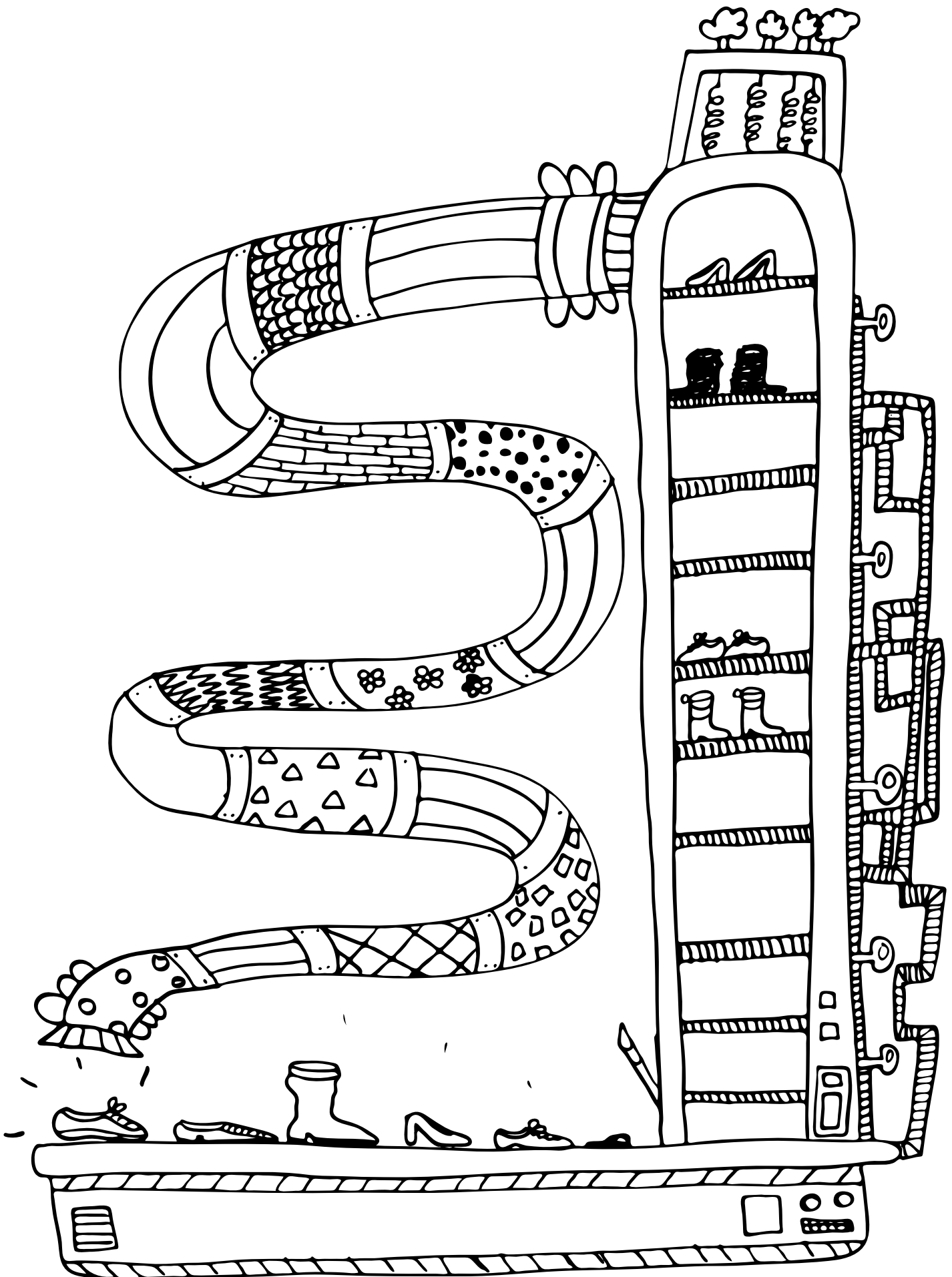

the TEA machine

This tea machine makes the BEST TEA ever! Here's a little tea quizz:

MY FAVORITE TEA IS:

WHAT IS TEA GOOD FOR:

WHO IS TEA'S BEST FRIEND?

